

TAV. 1 - BASAMENTO MOTORE

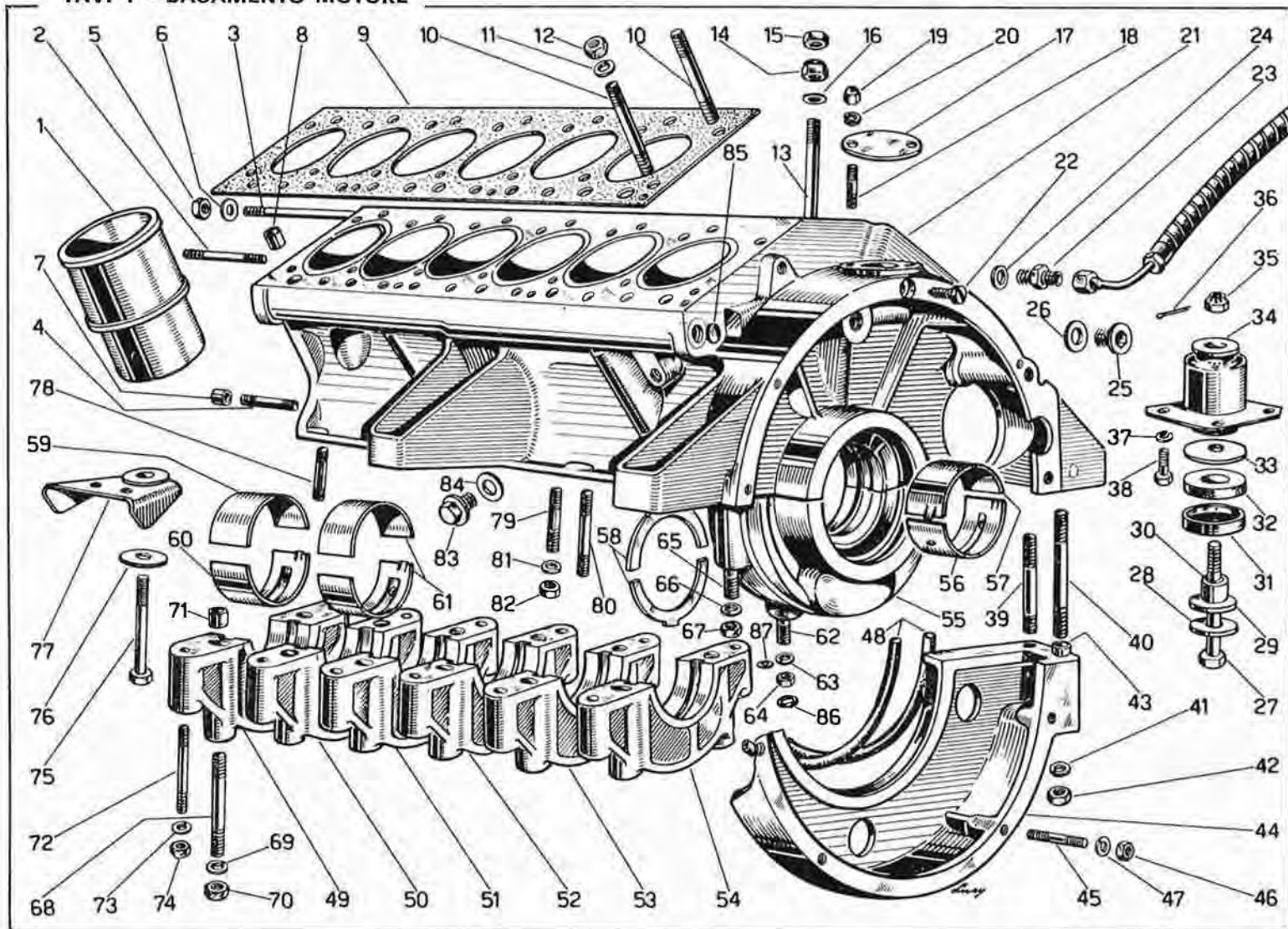

TAV. 1 - BASAMENTO MOTORE

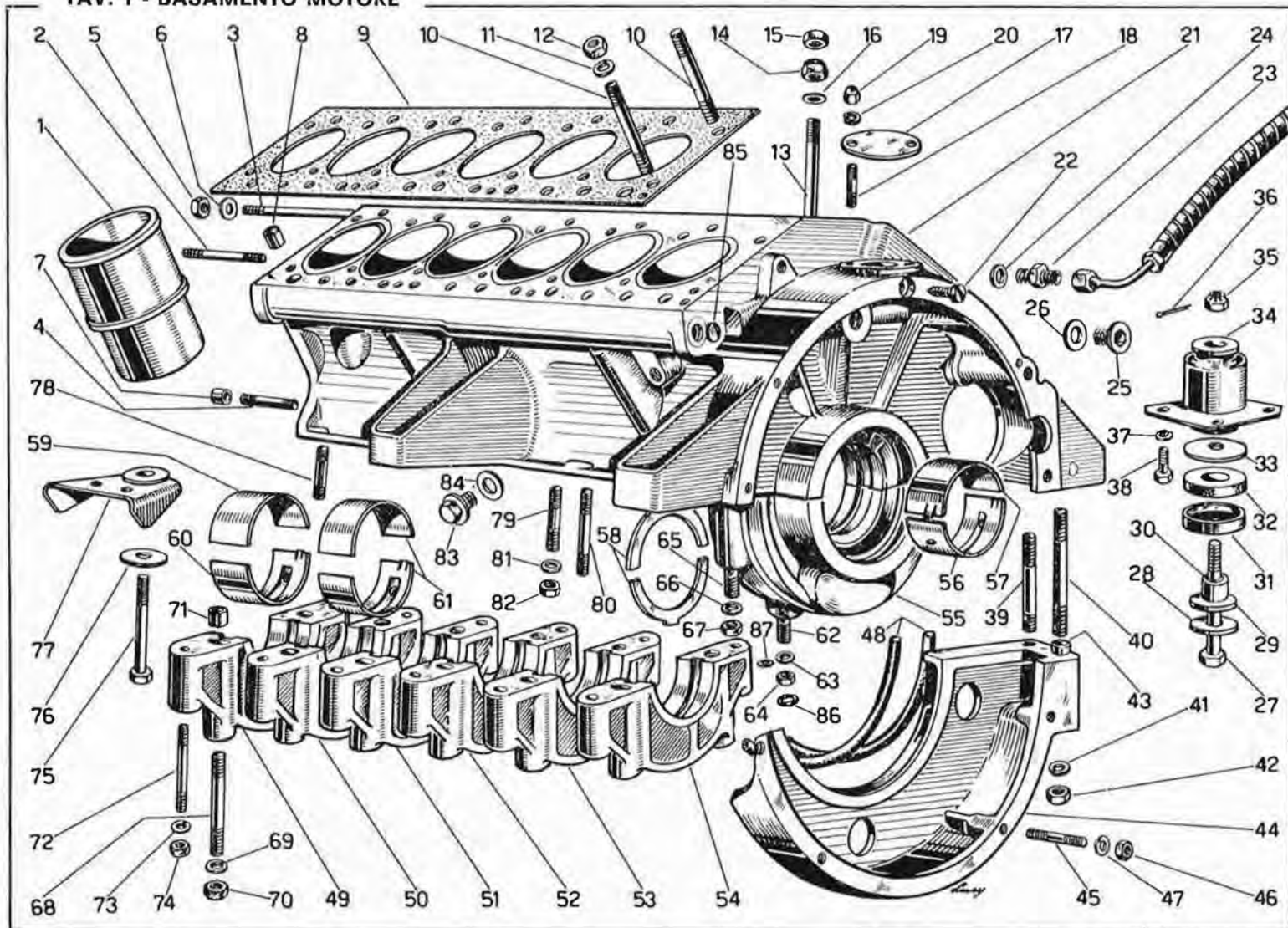

TAV. 1 - BASAMENTO MOTORE

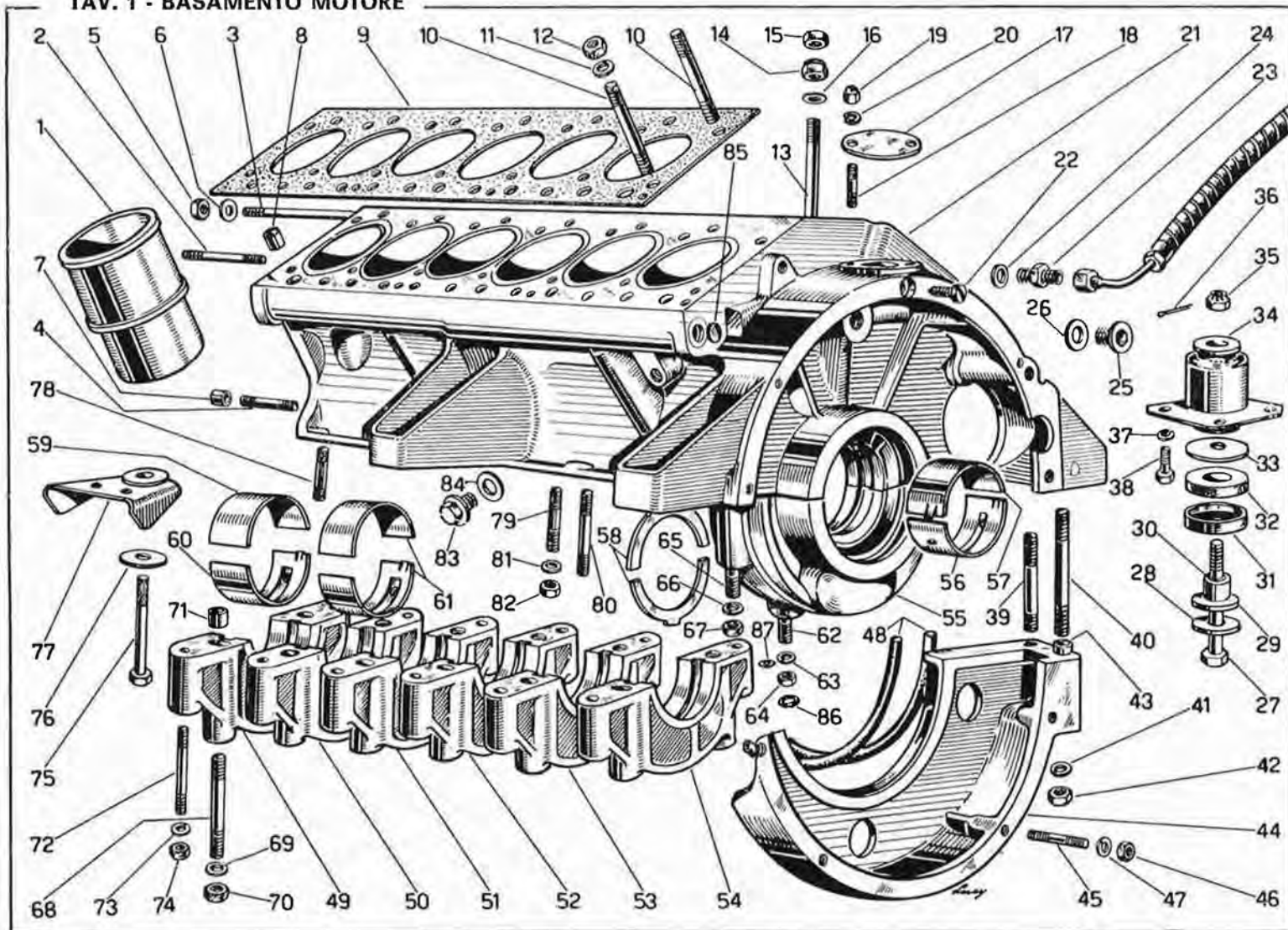

TAV. 2 - COPPA OLIO

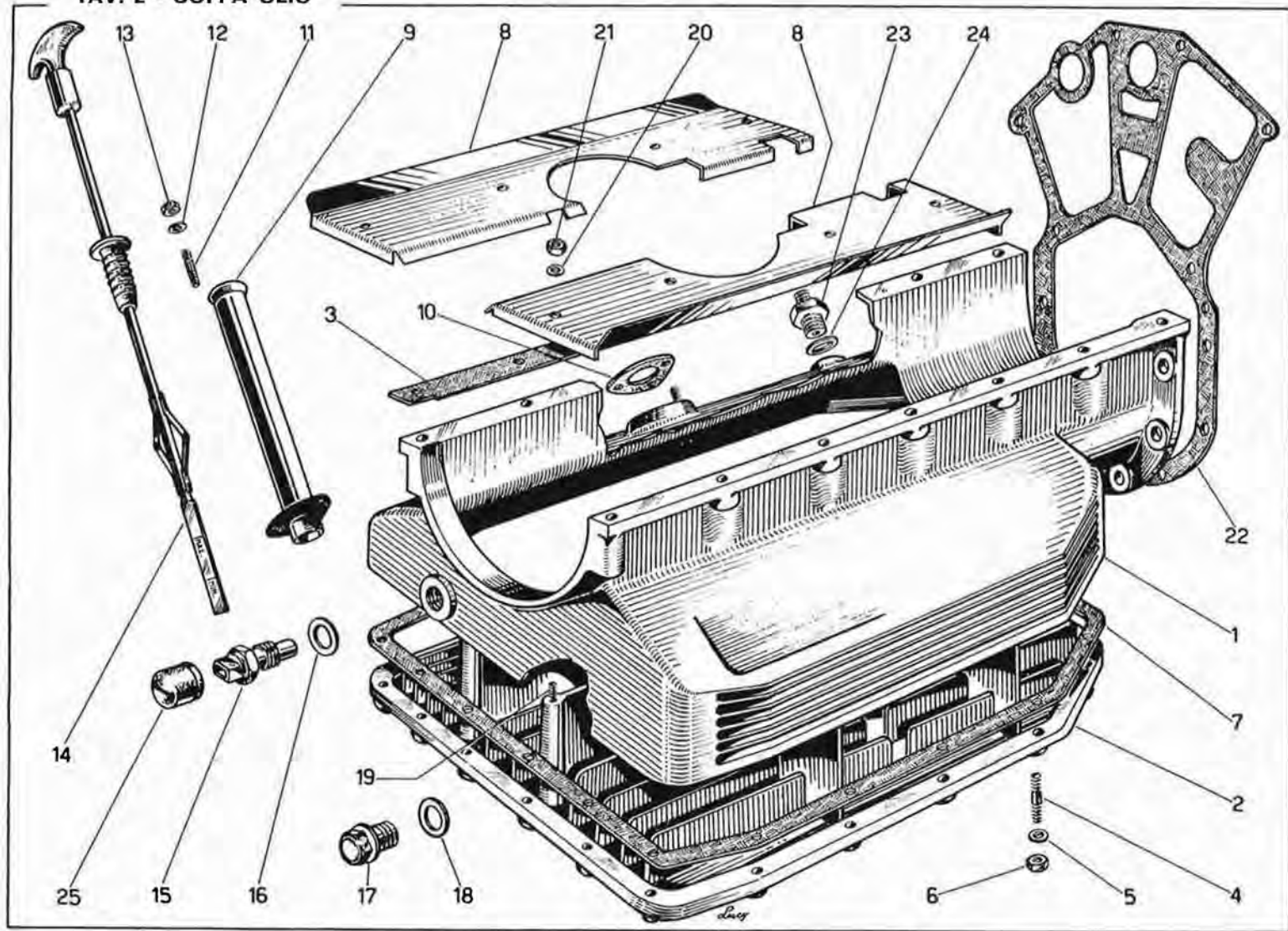

TAV. 3 - ALBERO MOTORE E MOTORINO AVVIAMENTO

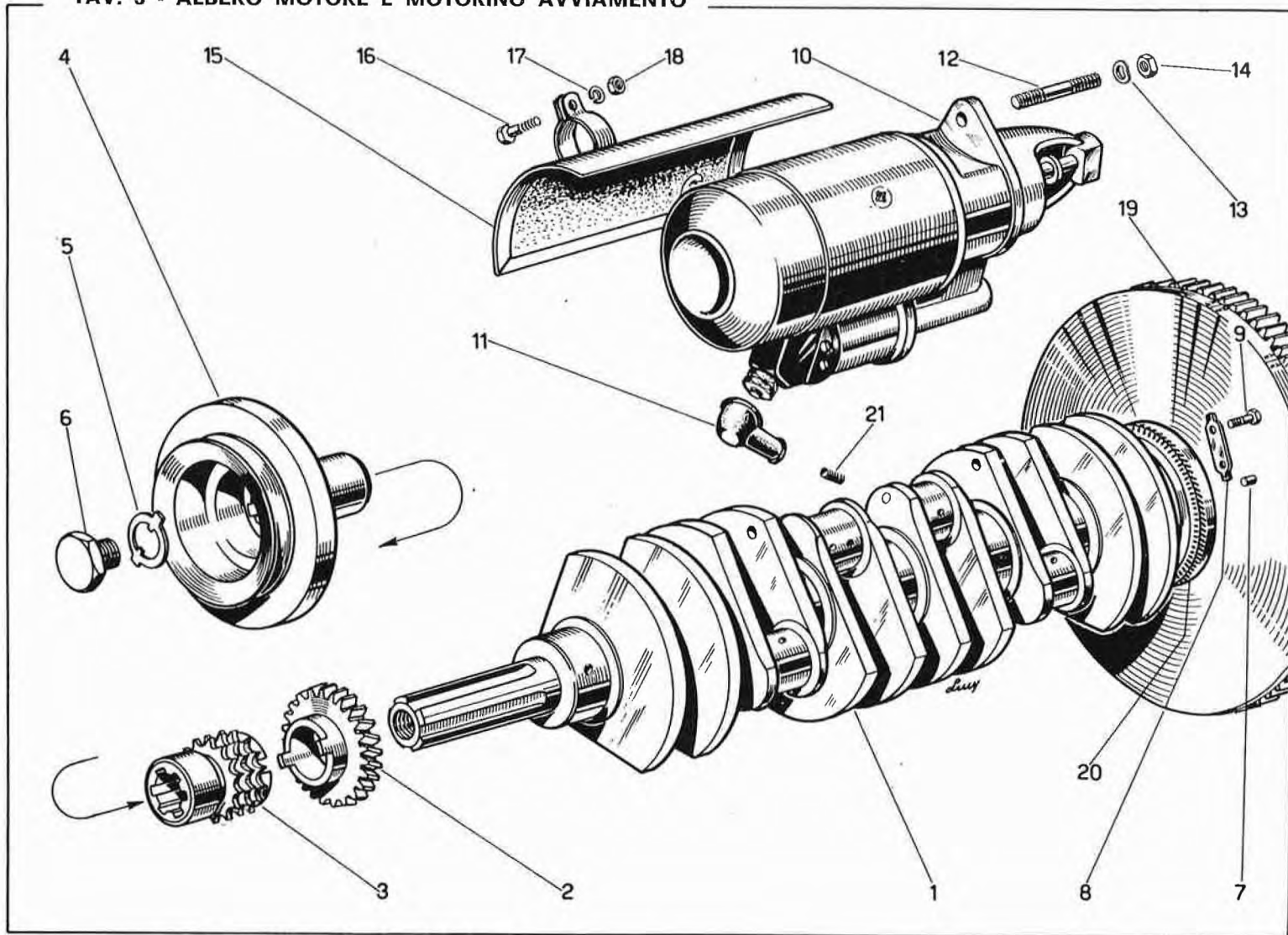

TAV. 4 - BIELLE E PISTONI

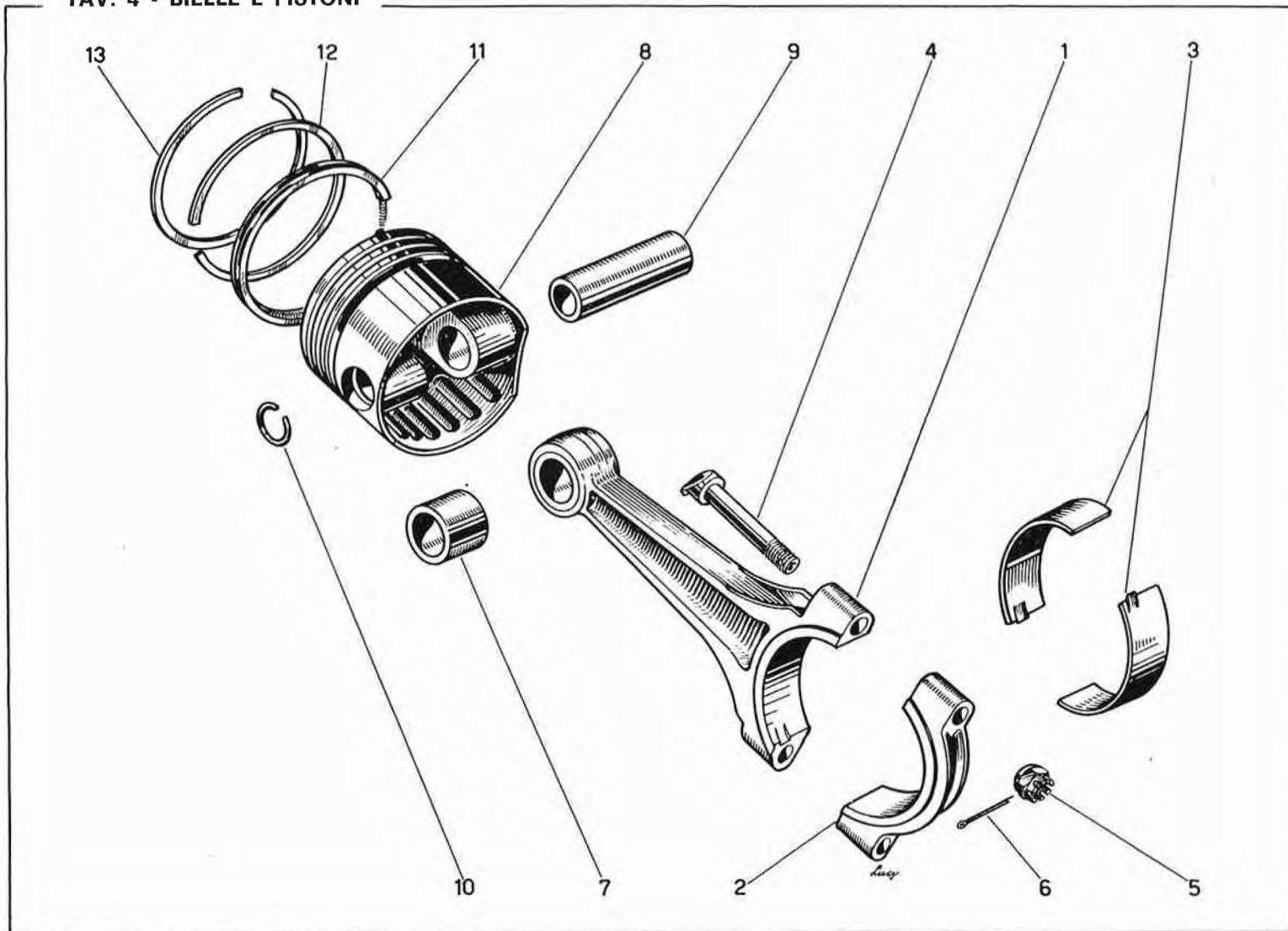

TAV. 5 - TESTE CILINDRI

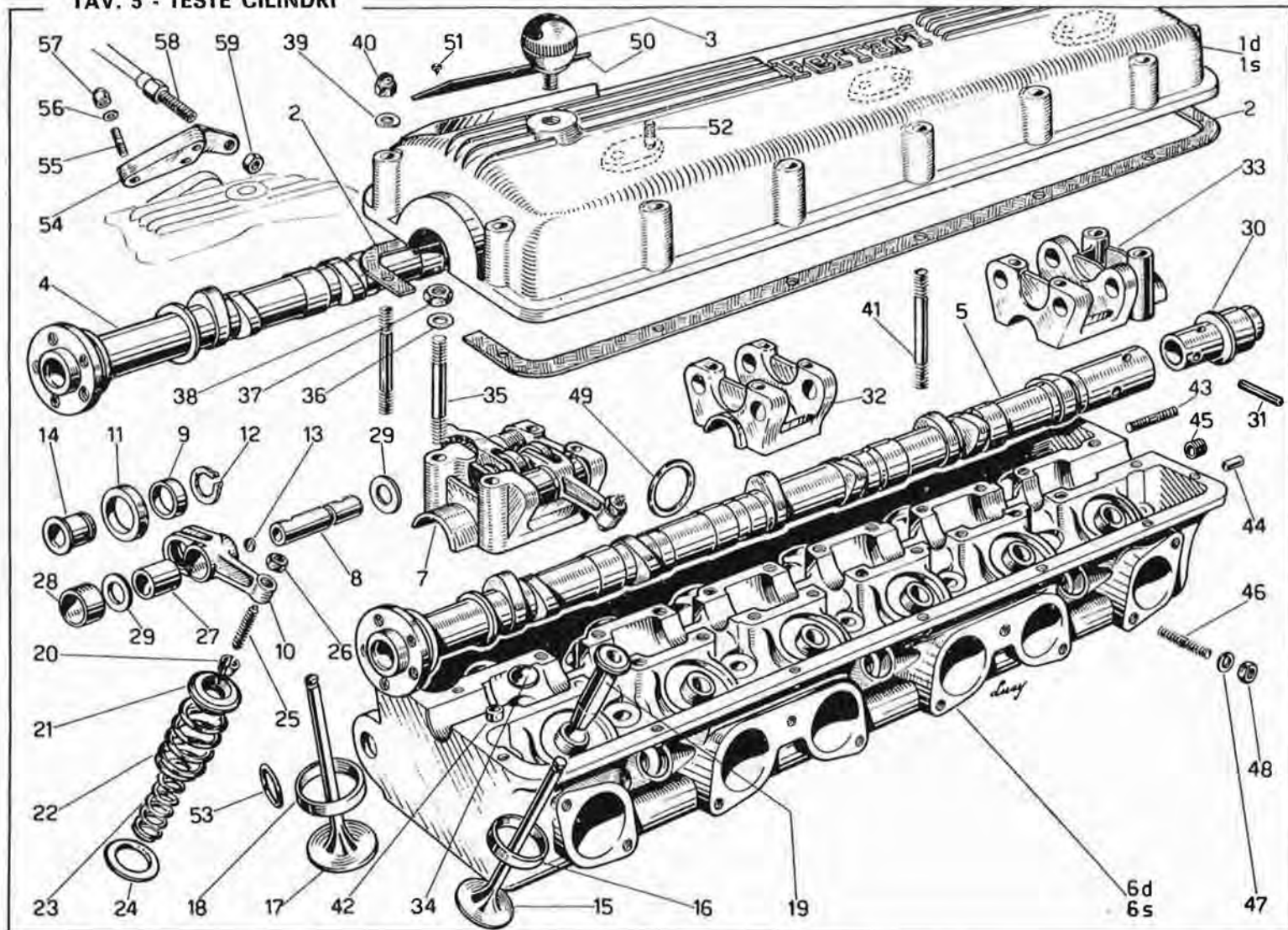

TAV. 5 - TESTE CILINDRI

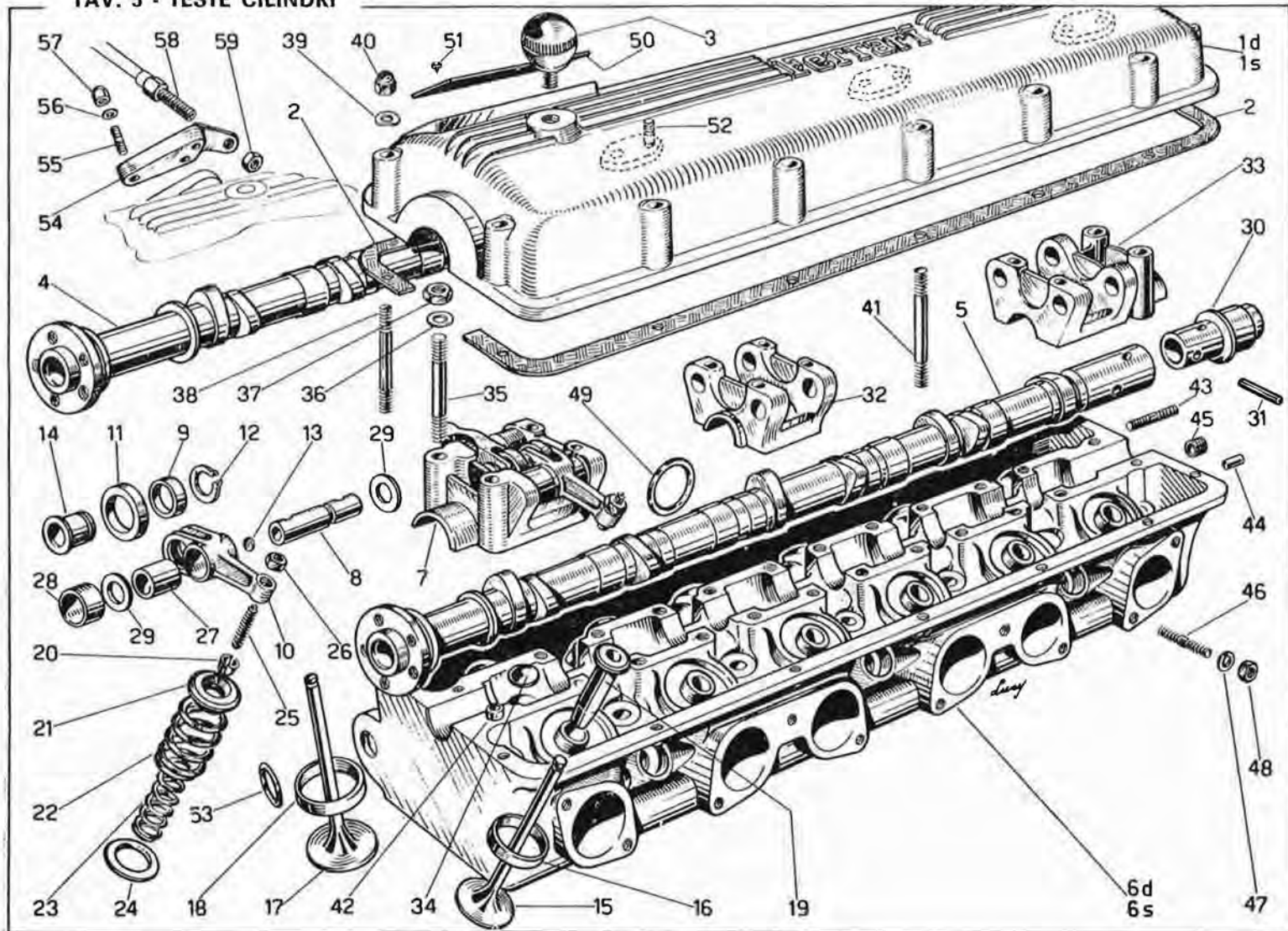

TAV. 6 - CARBURATORE WEBER 40-DCZ/6

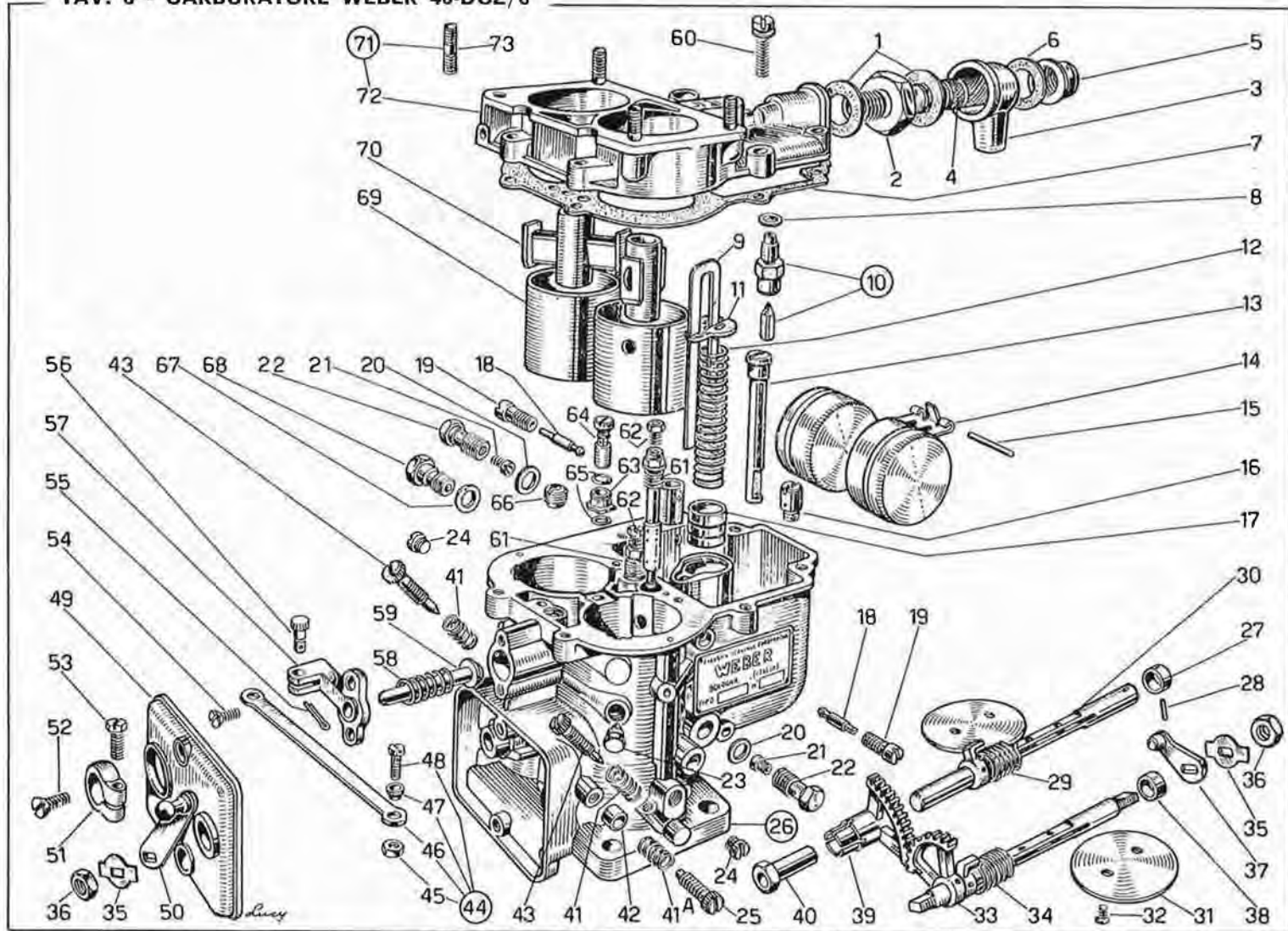

TAV. 6 - CARBURATORE WEBER 40-DCZ/6

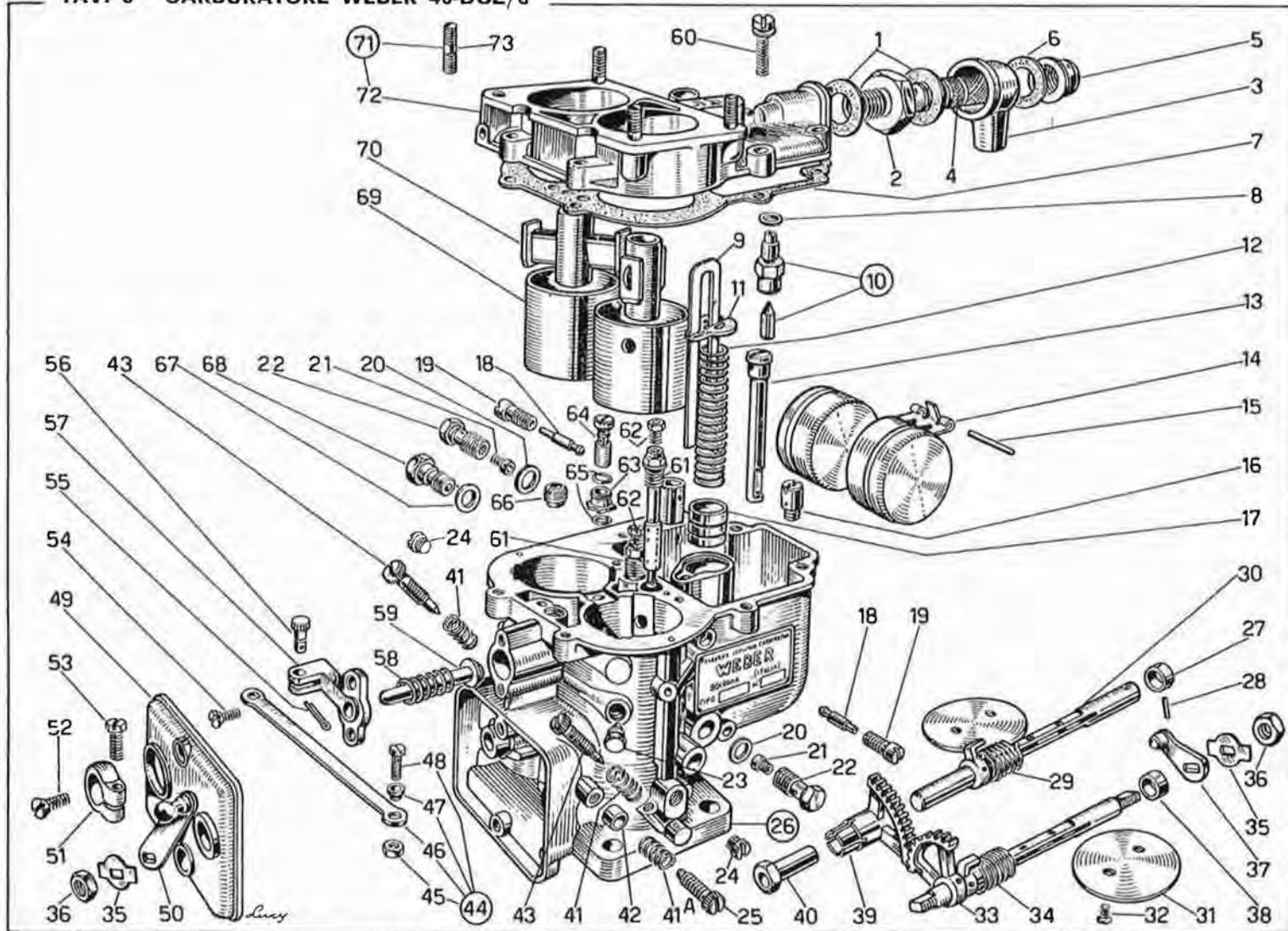

TAV. 7 - PRESA ARIA E COLLETTORI

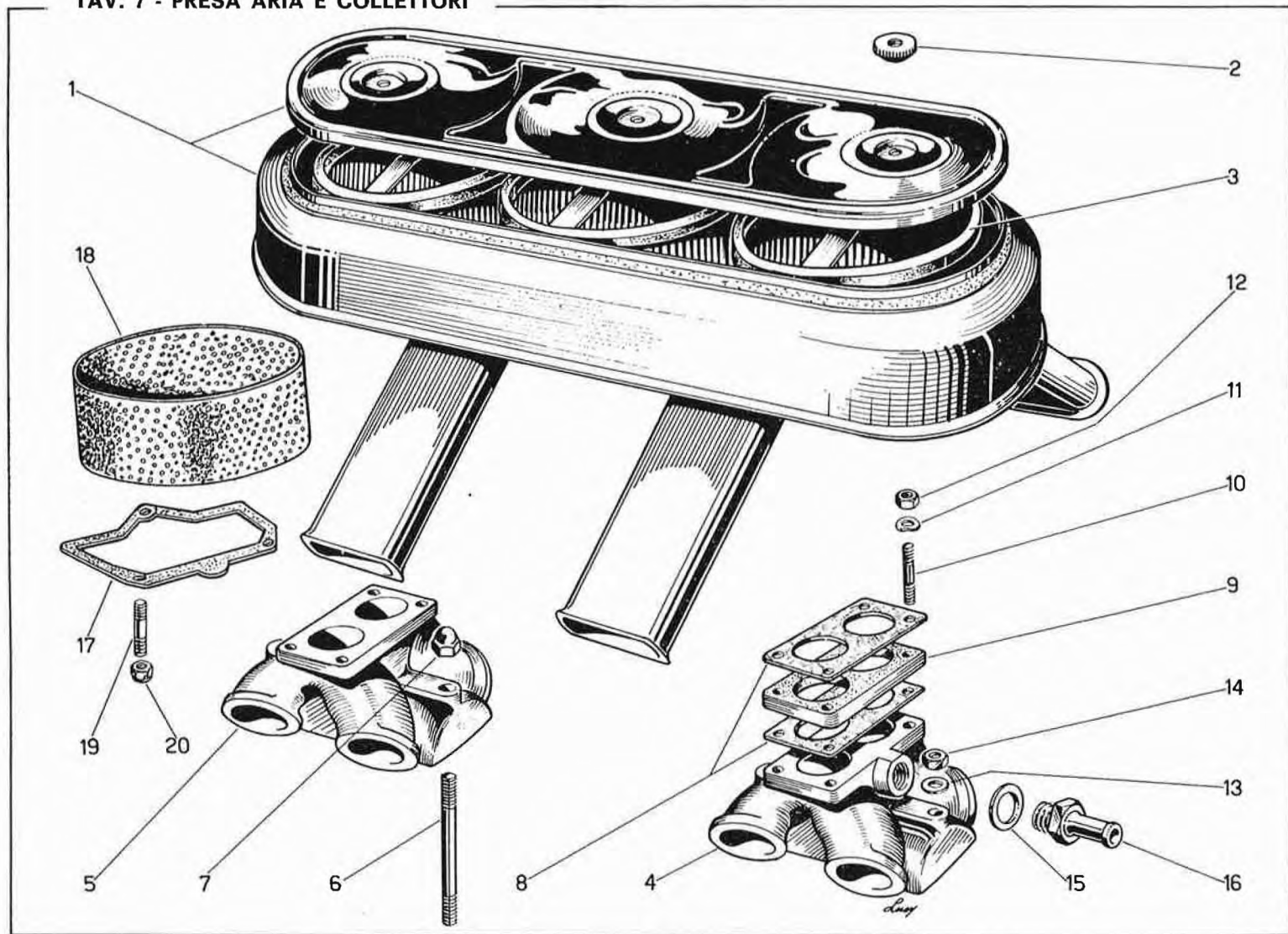

TAV. 8 - ALIMENTAZIONE E COMANDI

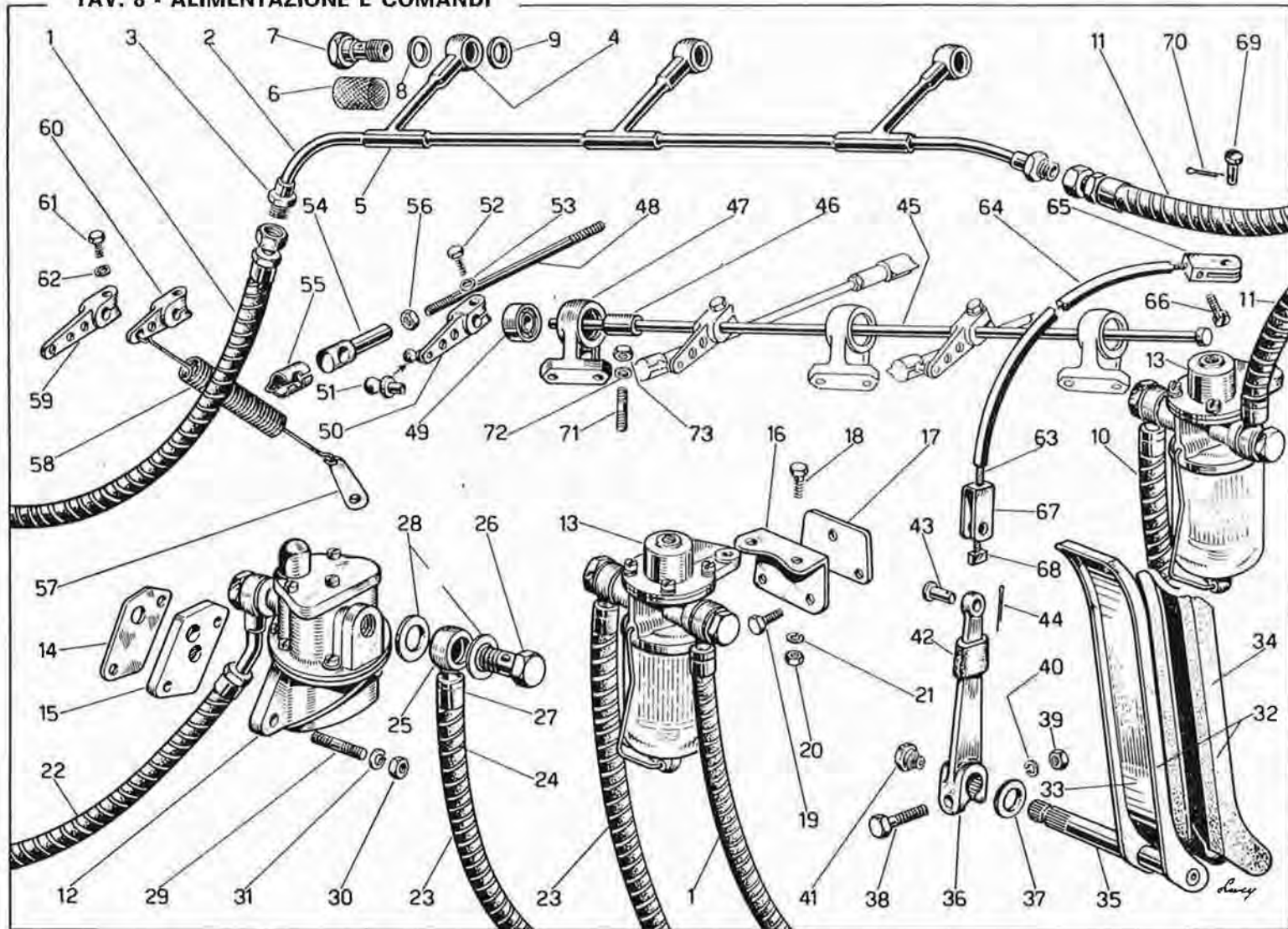

TAV. 8 - ALIMENTAZIONE E COMANDI

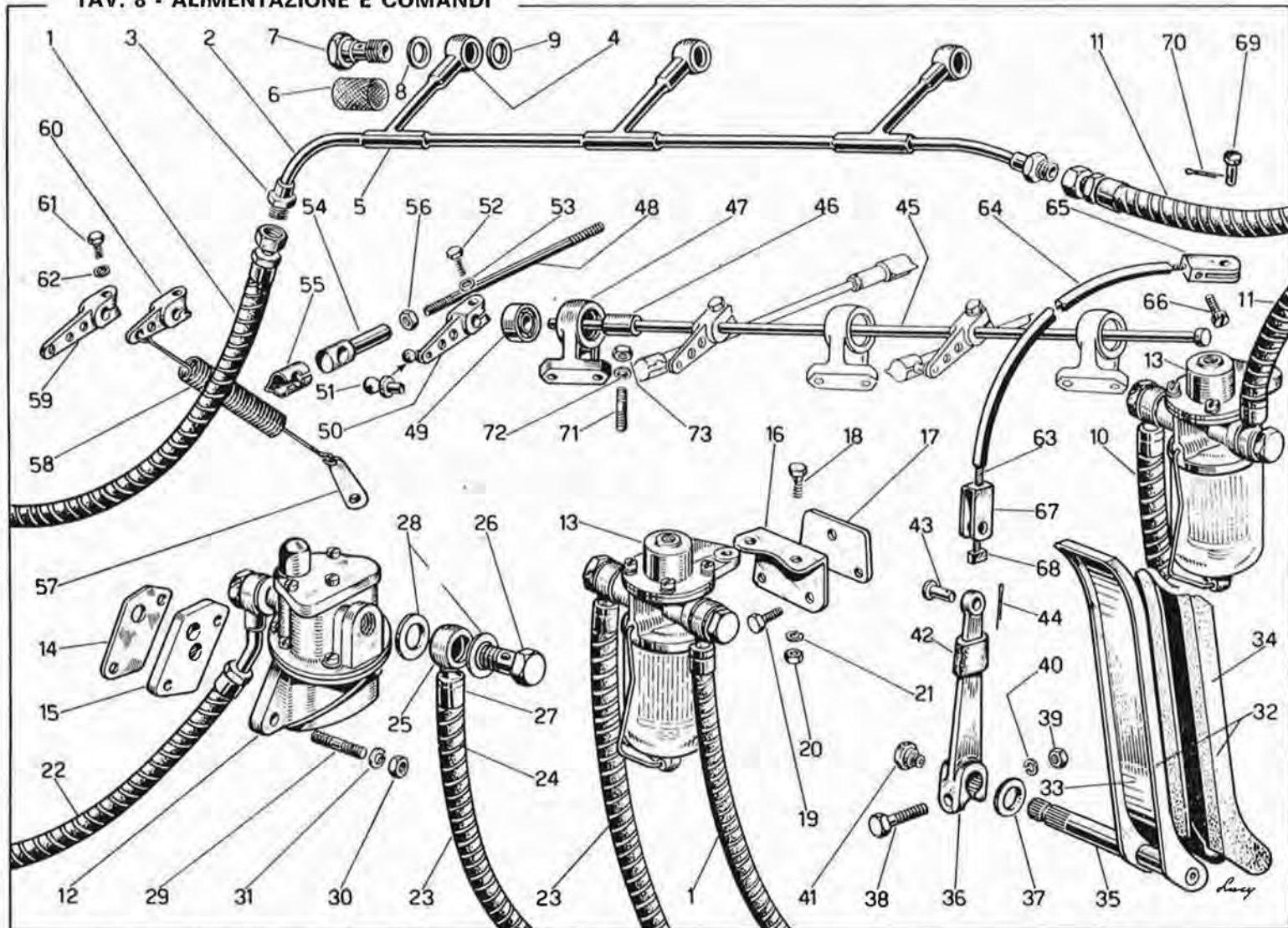

TAV. 9 - COLLETTORI SCARICO - SILENZIATORI E PROLUNGHE

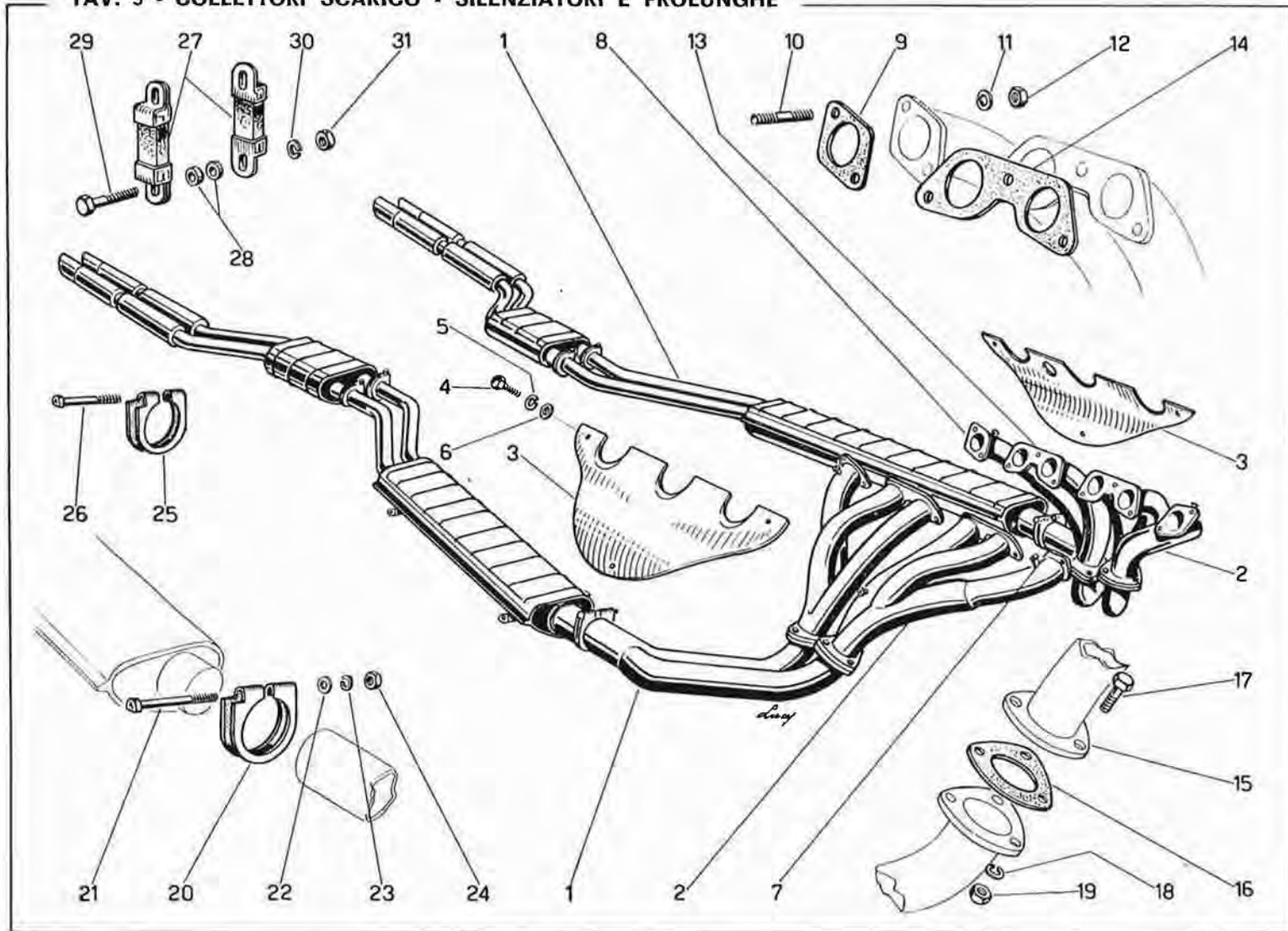

TAV. 10 - DISTRIBUZIONE

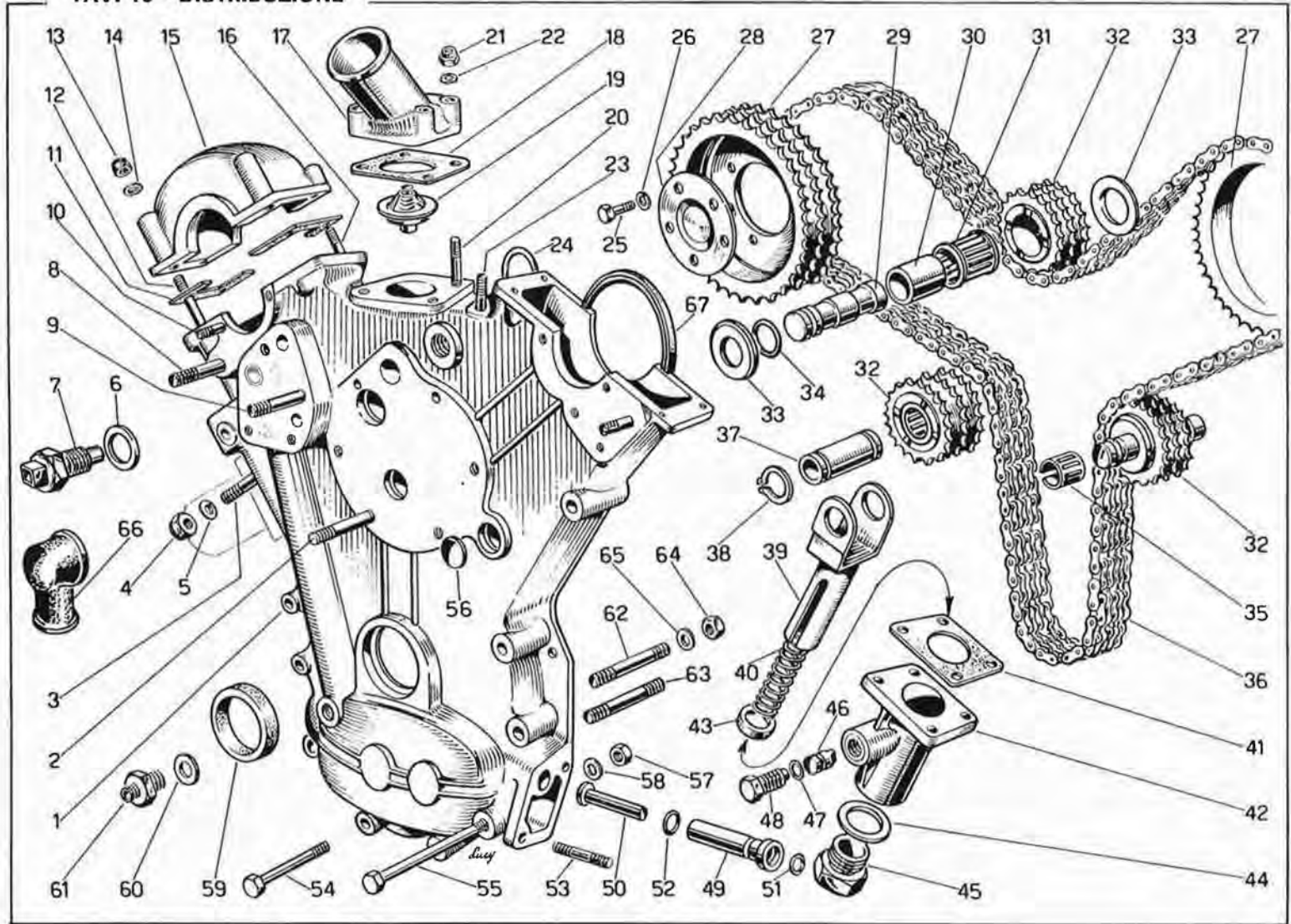

TAV. 10 - DISTRIBUZIONE

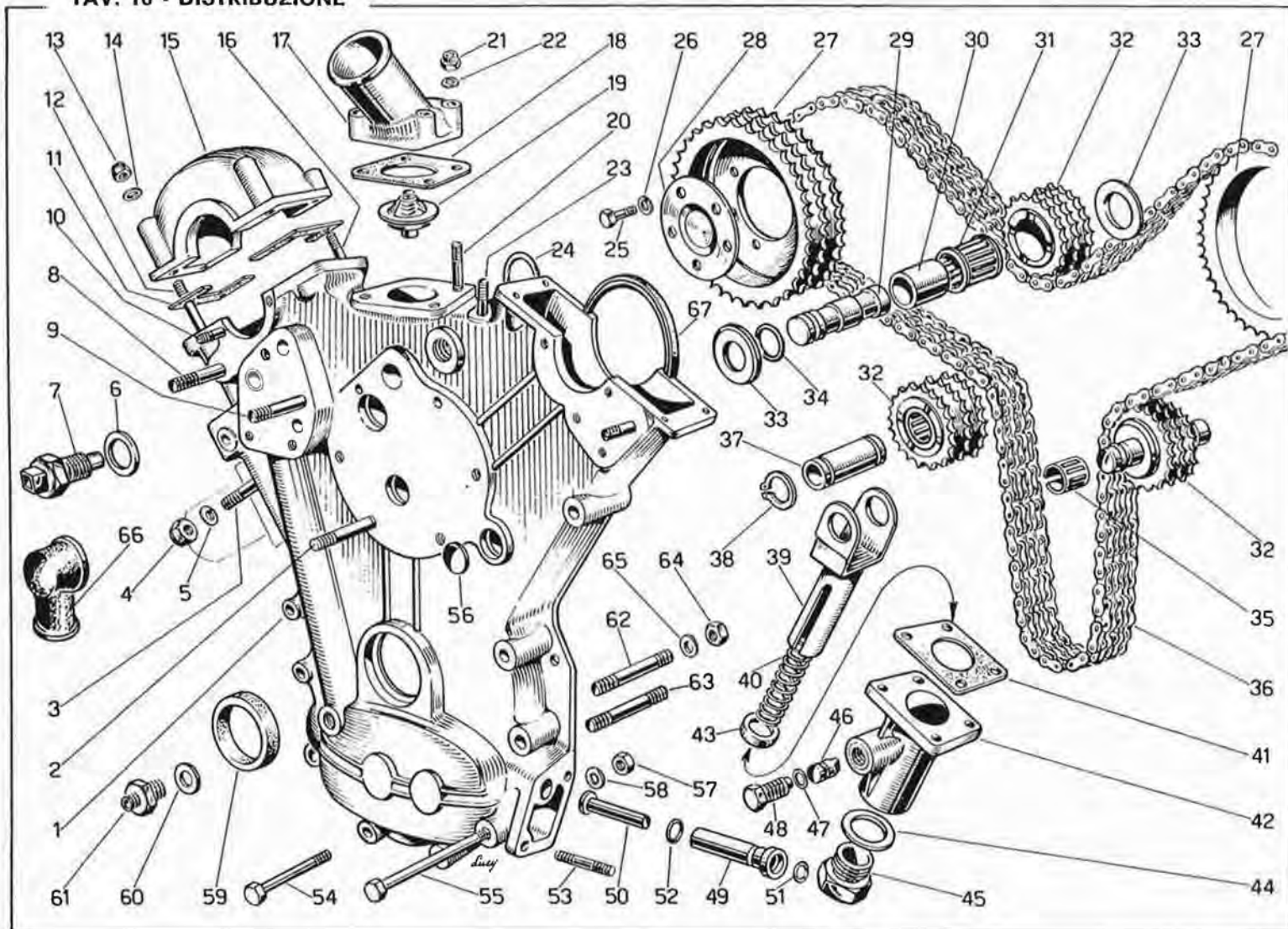

TAV. 11 - POMPA OLIO E FILTRI

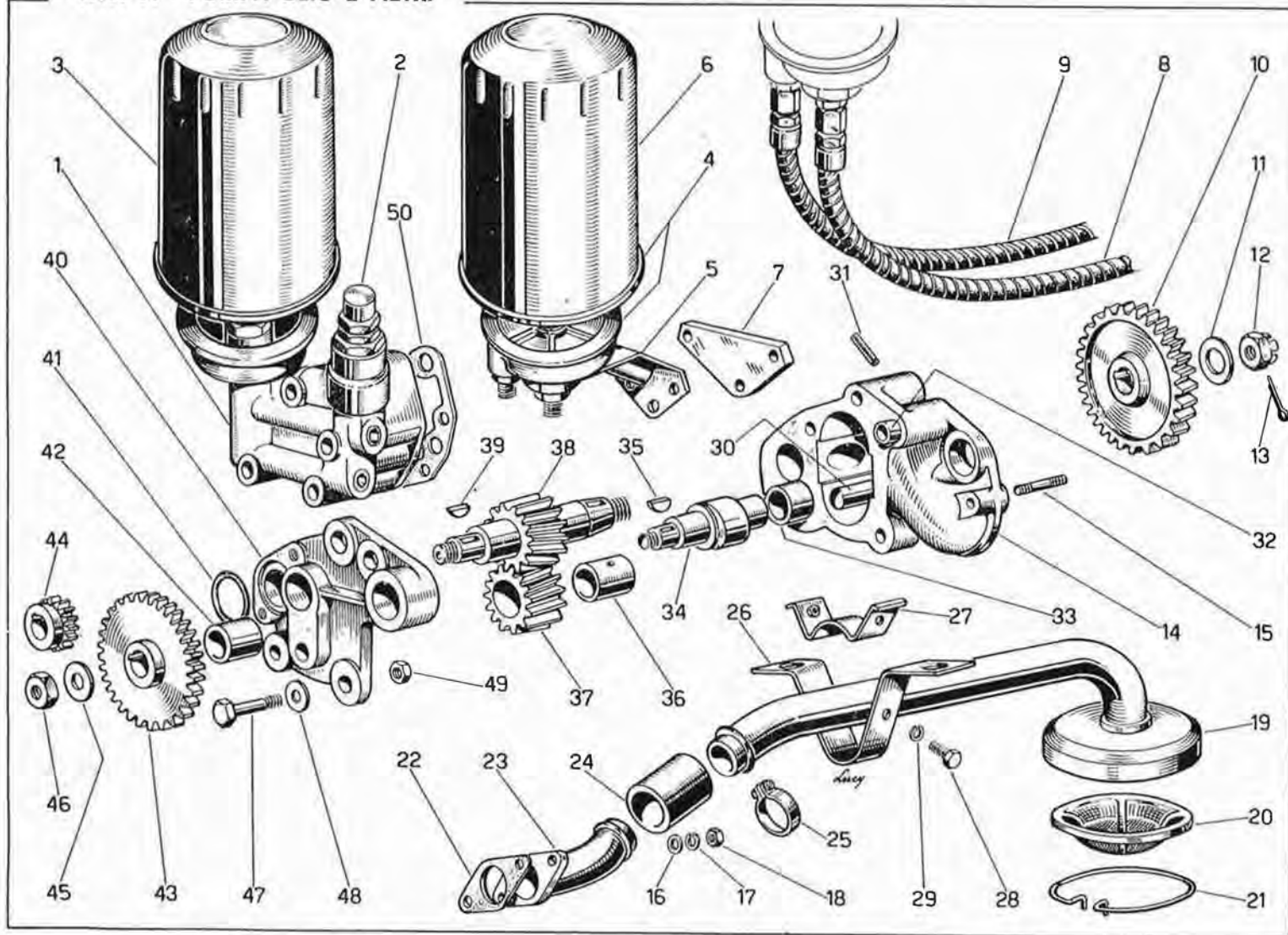

TAV. 11 - POMPA OLIO E FILTRI

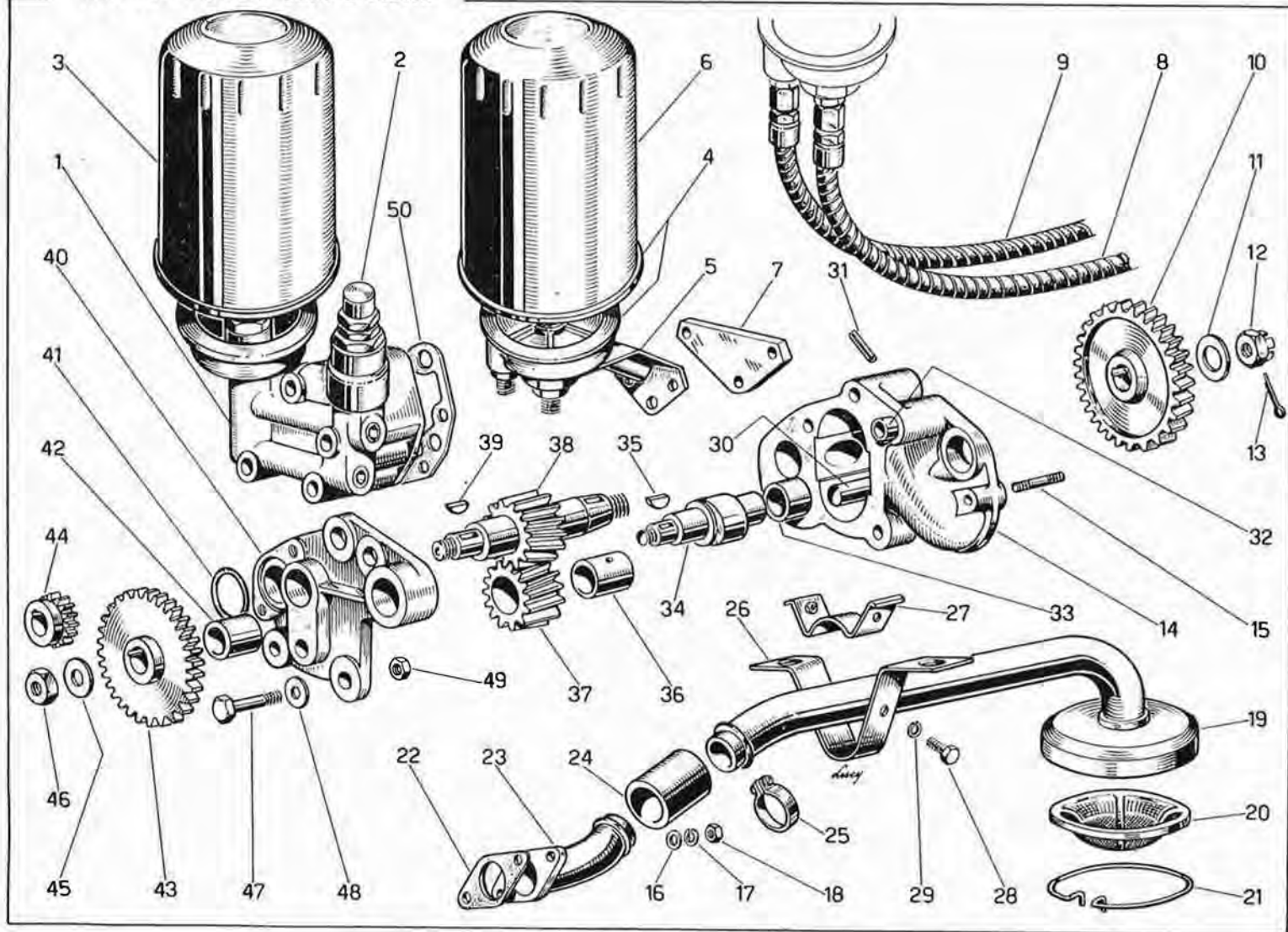

TAV. 12 - POMPA ACQUA E VENTILATORE

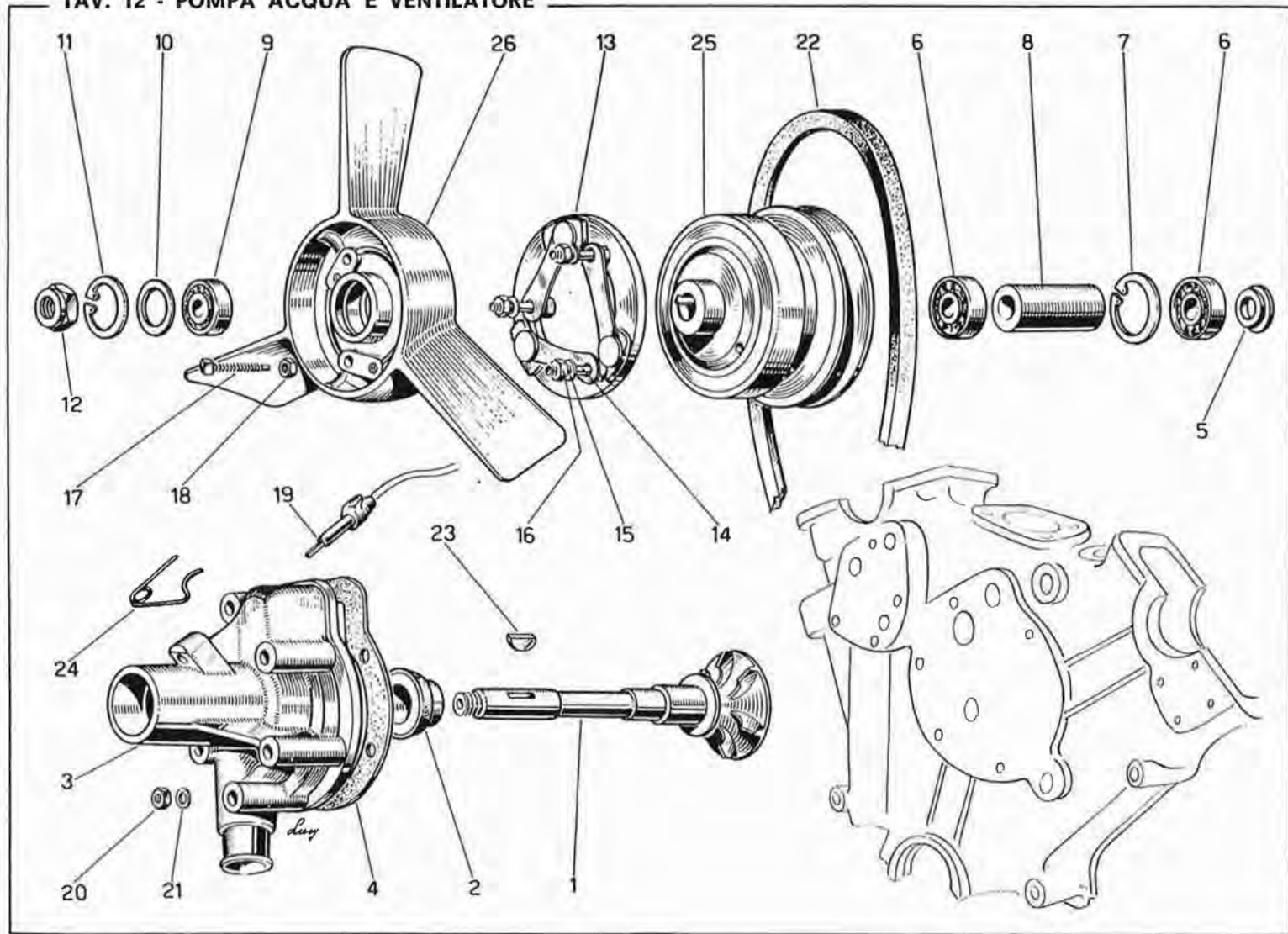

TAV. 13 - SPINTEROGENI E COMANDI

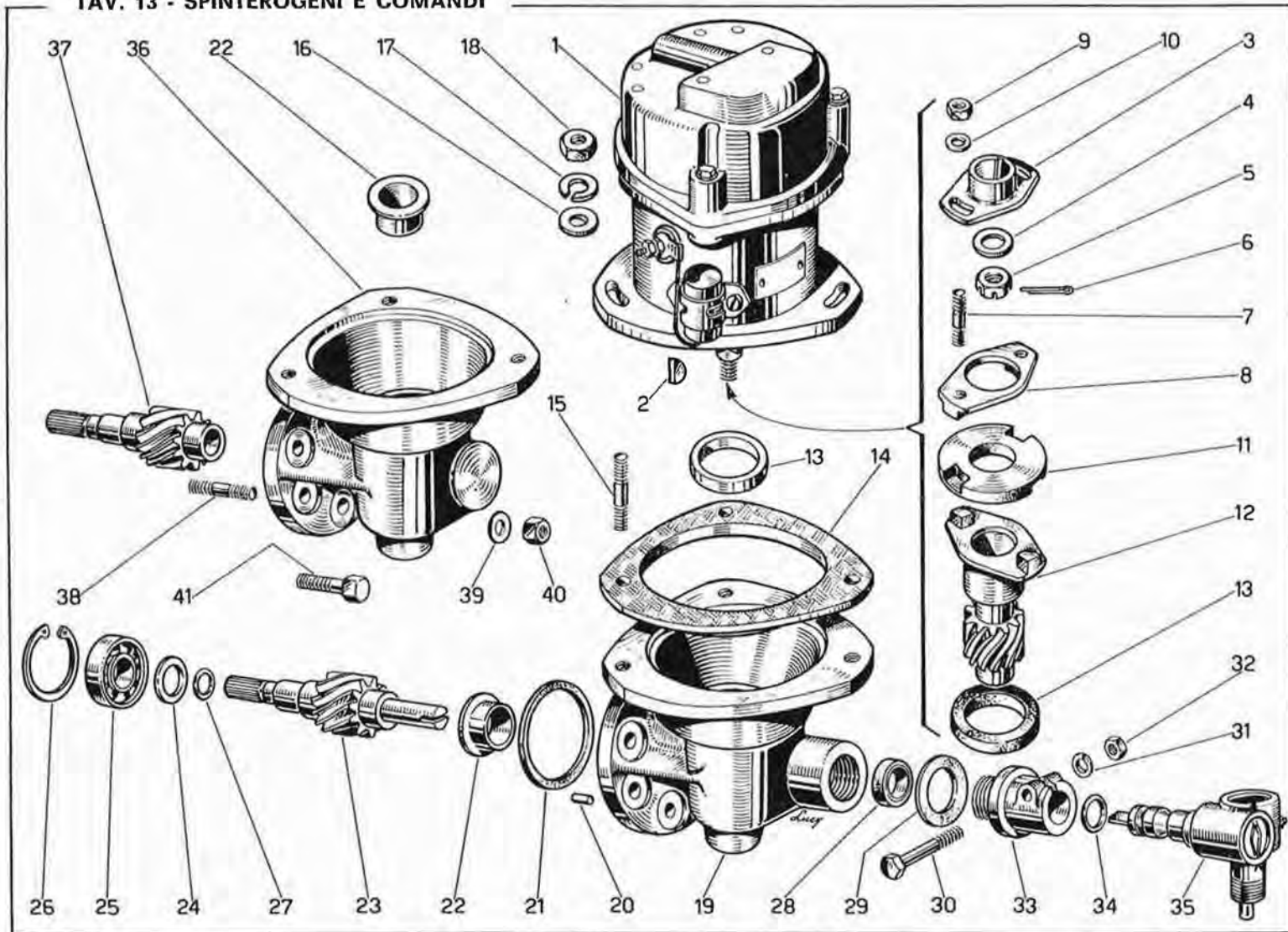

TAV. 13 - SPINTEROGENI E COMANDI

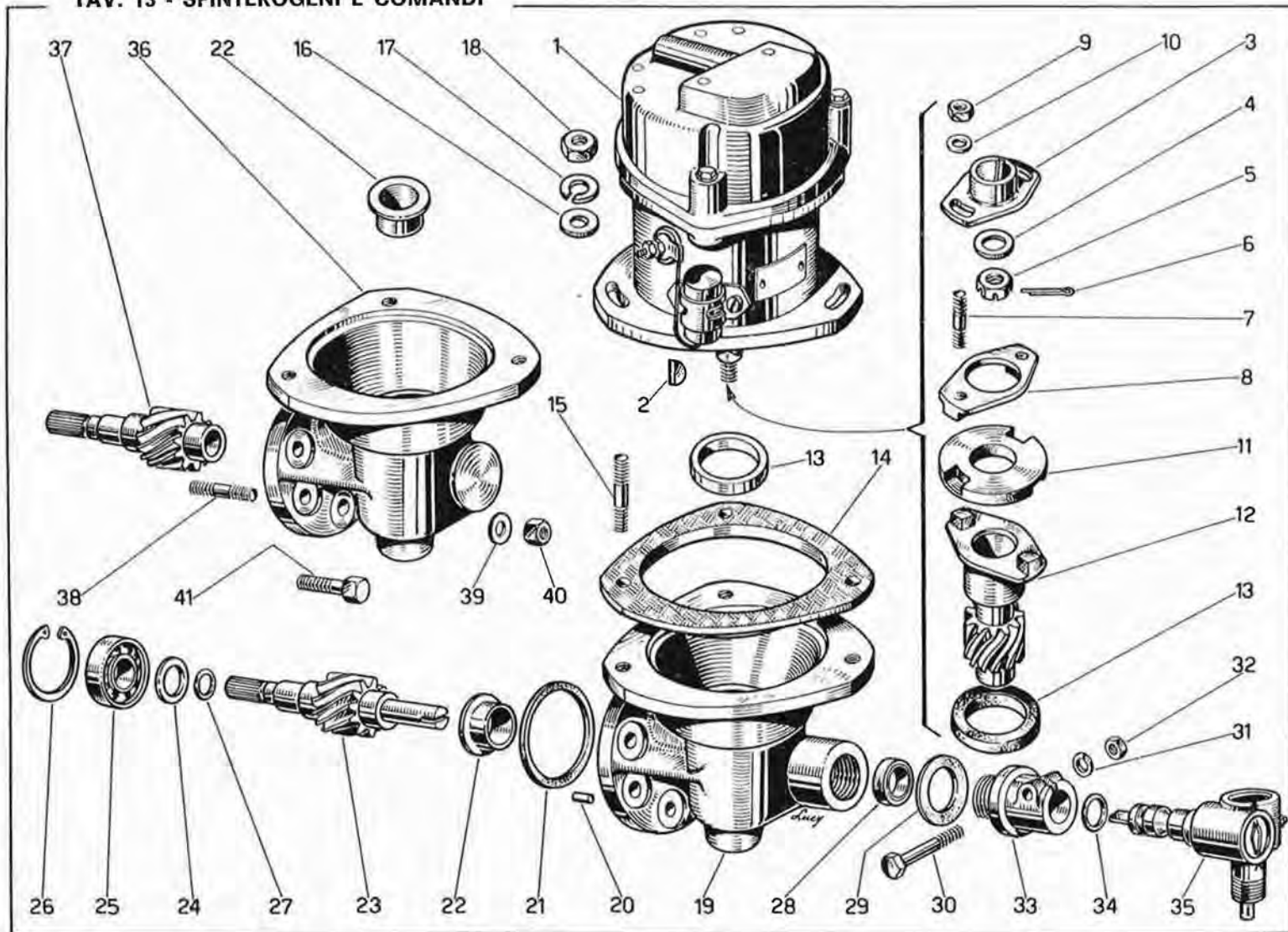

N. FIGURA	MATRICOLA	DISEGNO	N O M E N C L A T U R A	N. PEZZI	N. TELEGRAFICO
40	—	94864	Dado speciale per detto	8	2840
41	—	94834	Vite speciale per fissaggio supporto spinterogeno	2	2841

TAV. 14 - FILI - BOBINE E BATTERIA

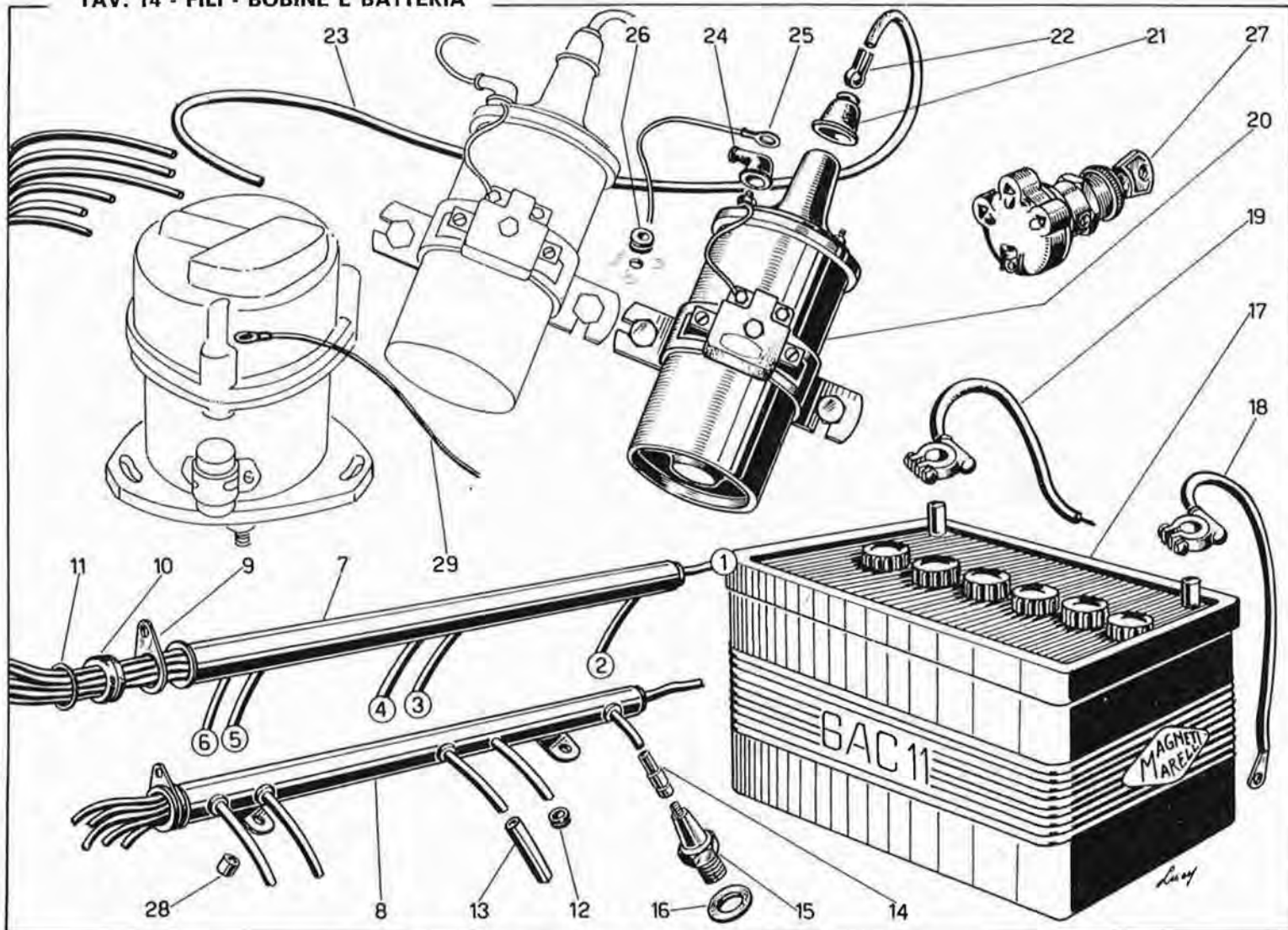

TAV. 15 - GENERATORE E SFIATI MOTORE

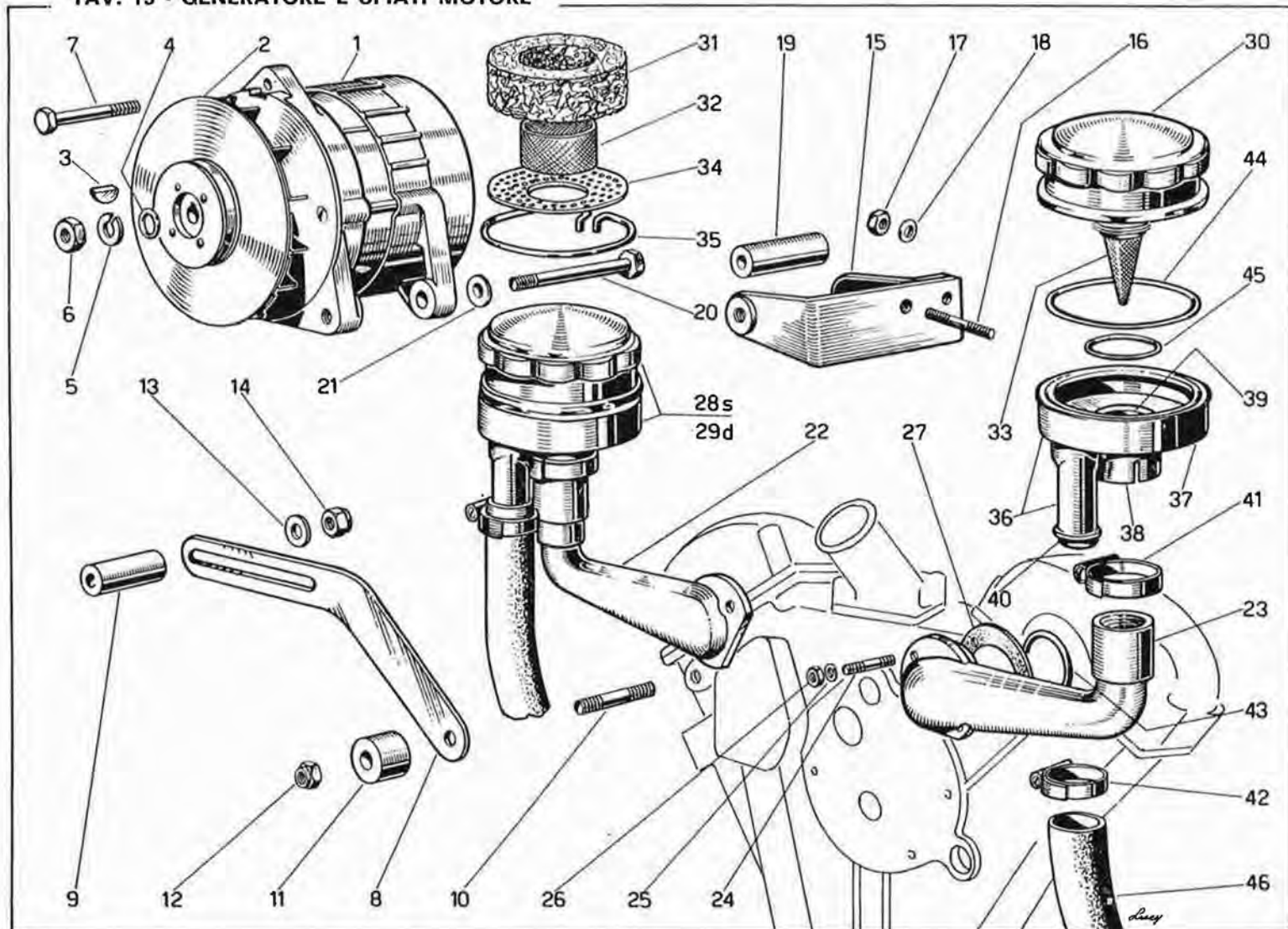

TAV. 15 - GENERATORE E SFIATI MOTORE

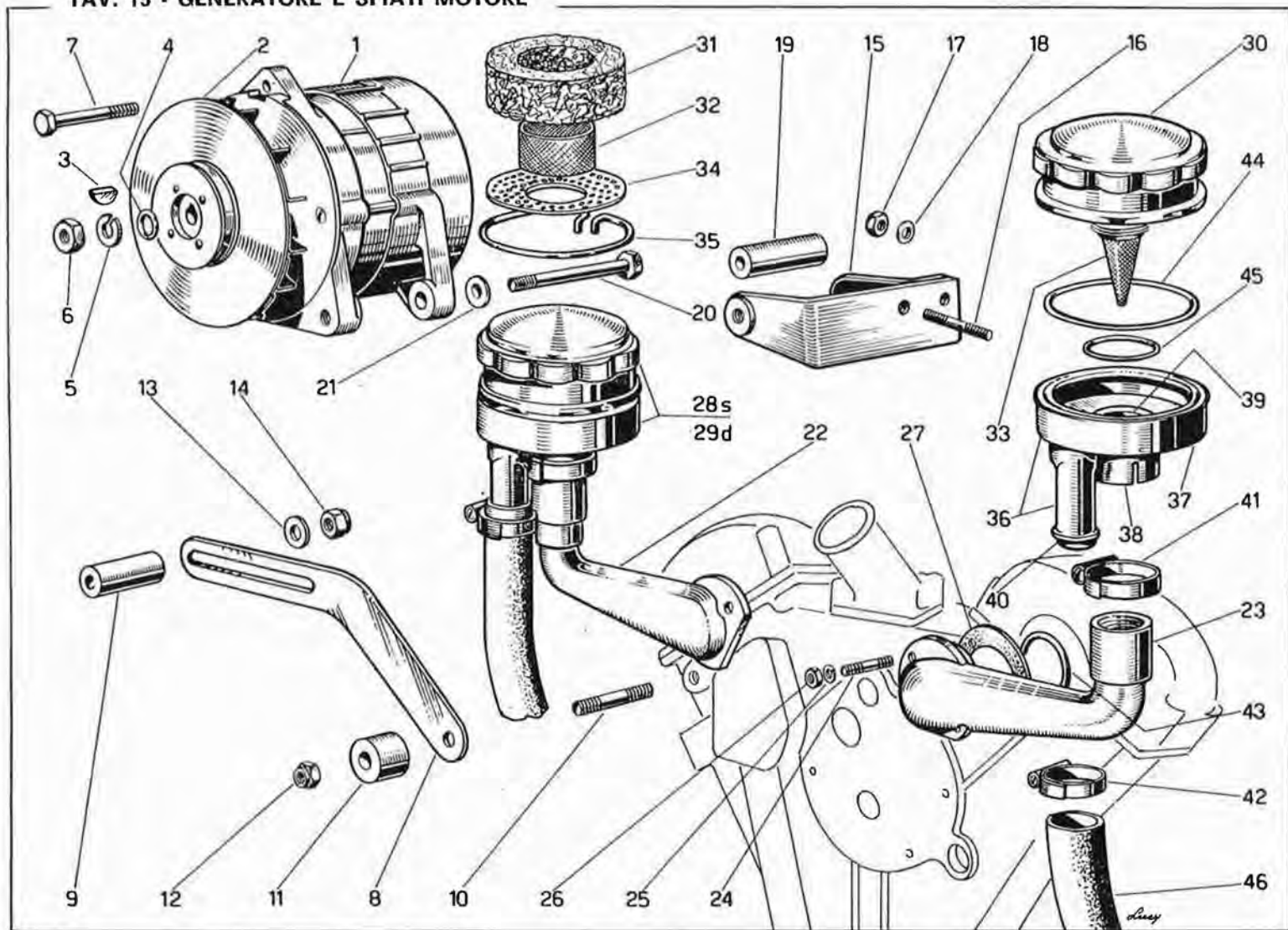

TAV. 16 - FRIZIONE

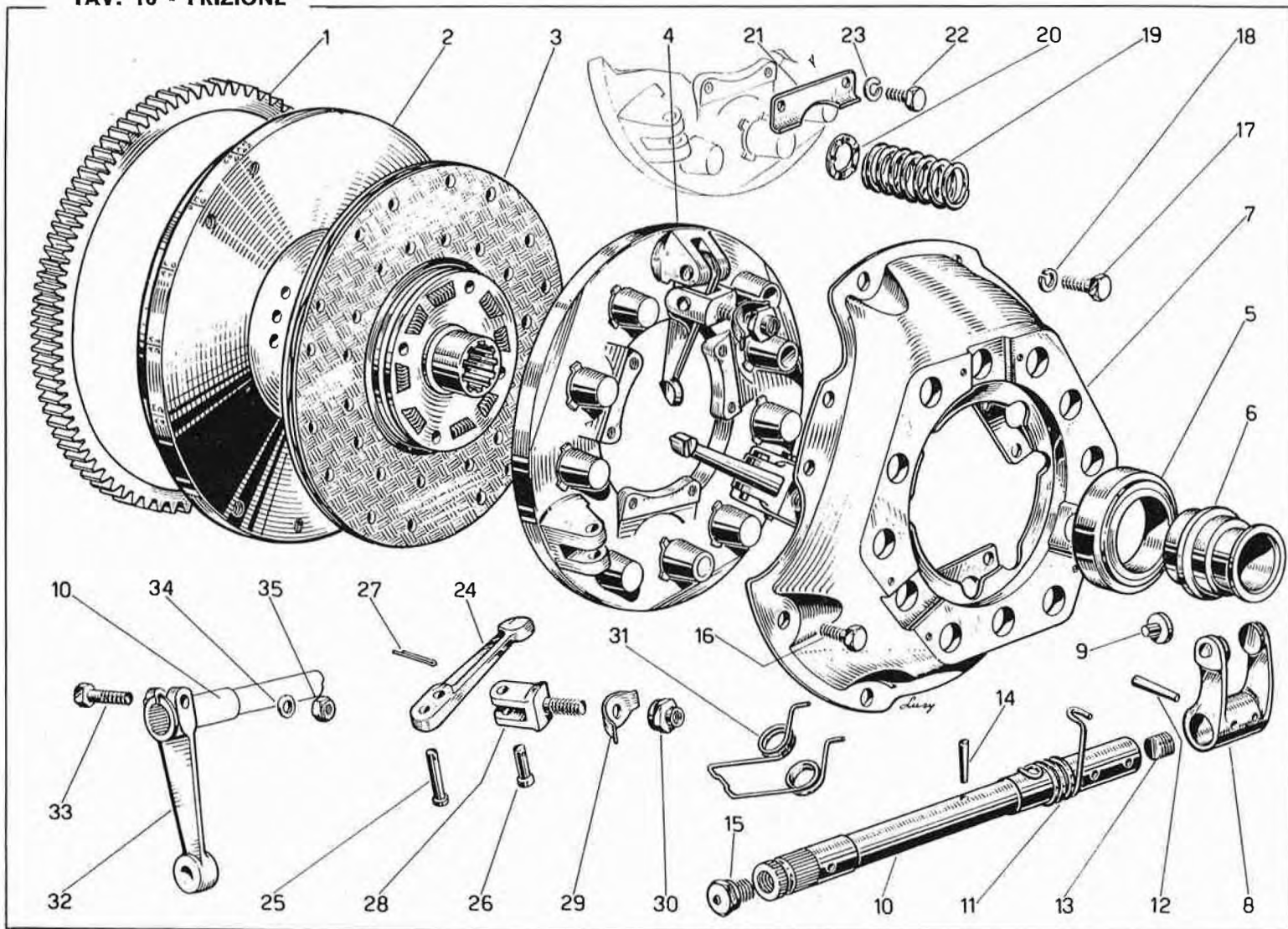

TAV. 17 - CAMPANA FRIZIONE E SCATOLA CAMBIO

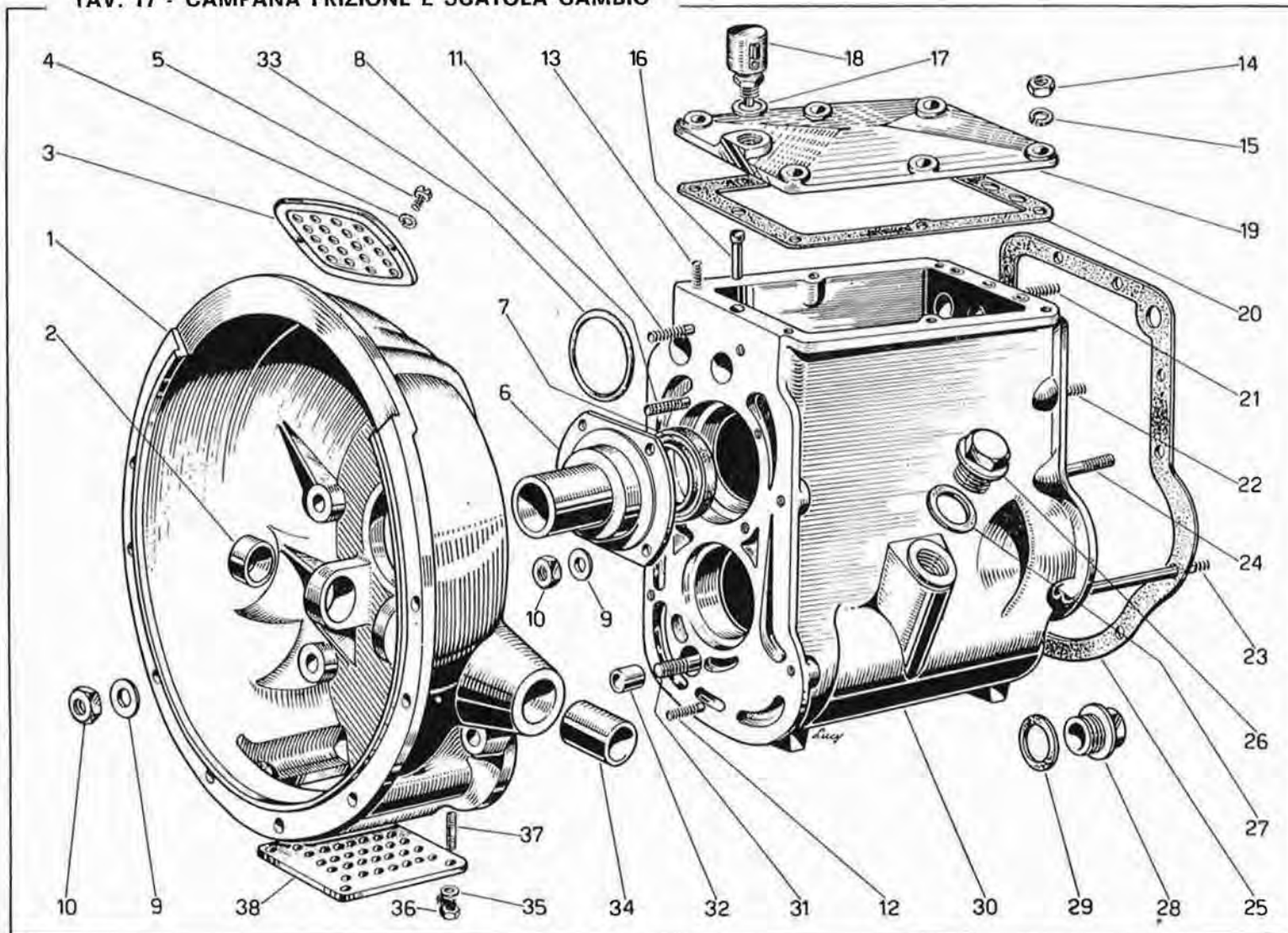

TAV. 17 - CAMPANA FRIZIONE E SCATOLA CAMBIO

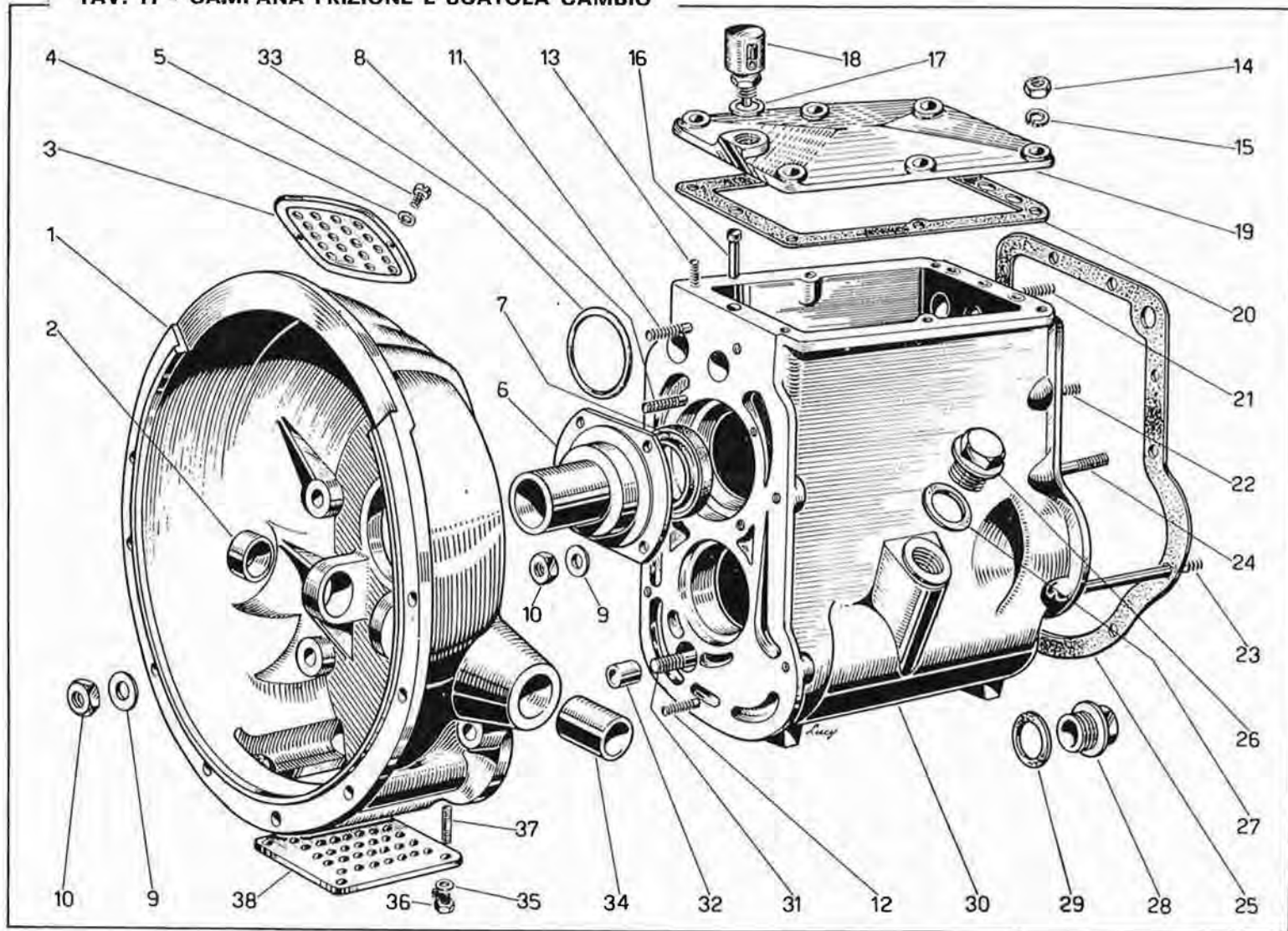

TAV. 18 - CORPO INTERMEDIO CAMBIO

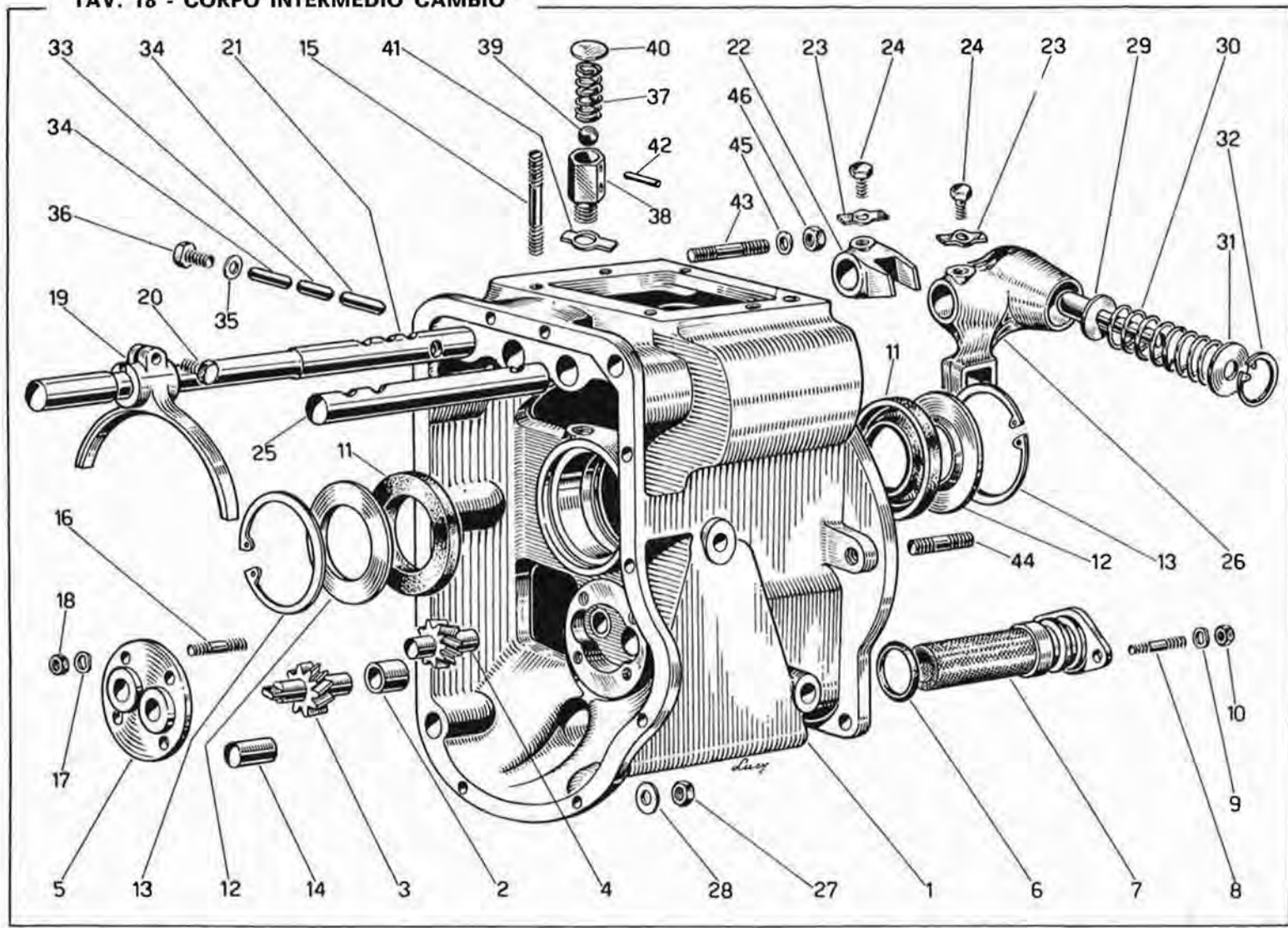

TAV. 18 - CORPO INTERMEDIO CAMBIO

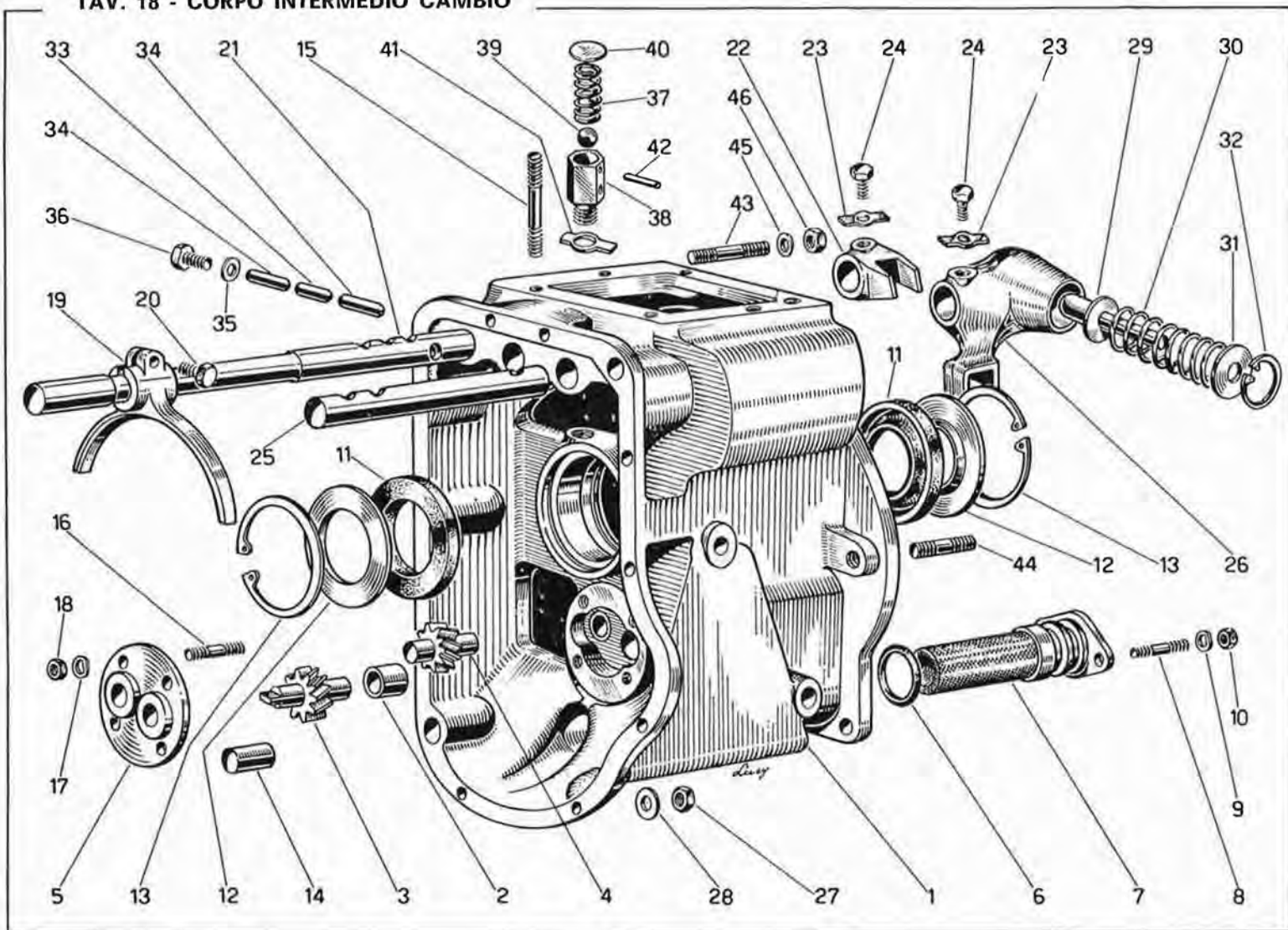

TAV. 19 - LEVA COMANDO CAMBIO

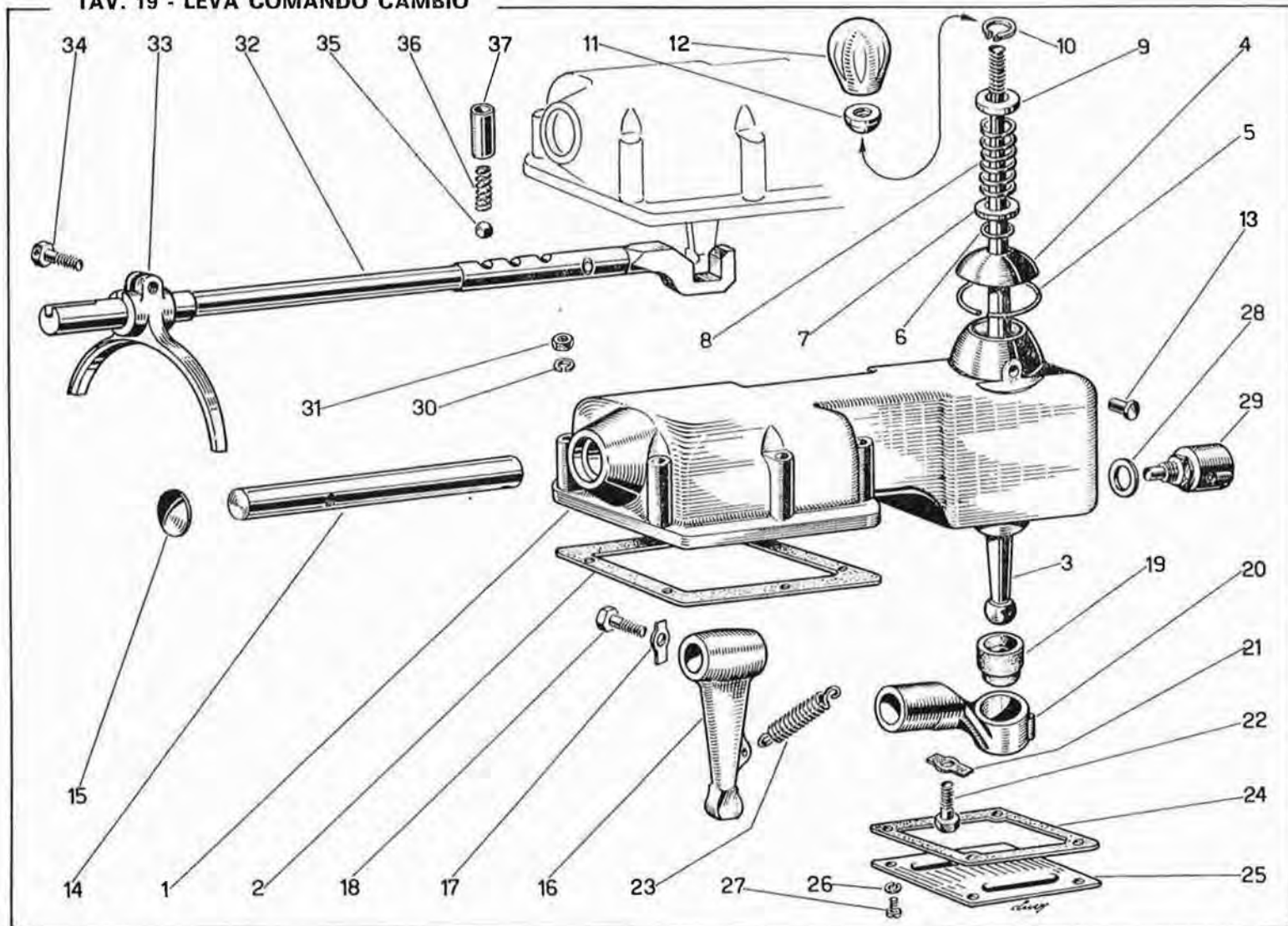

TAV. 20 - ALBERO SECONDARIO CAMBIO

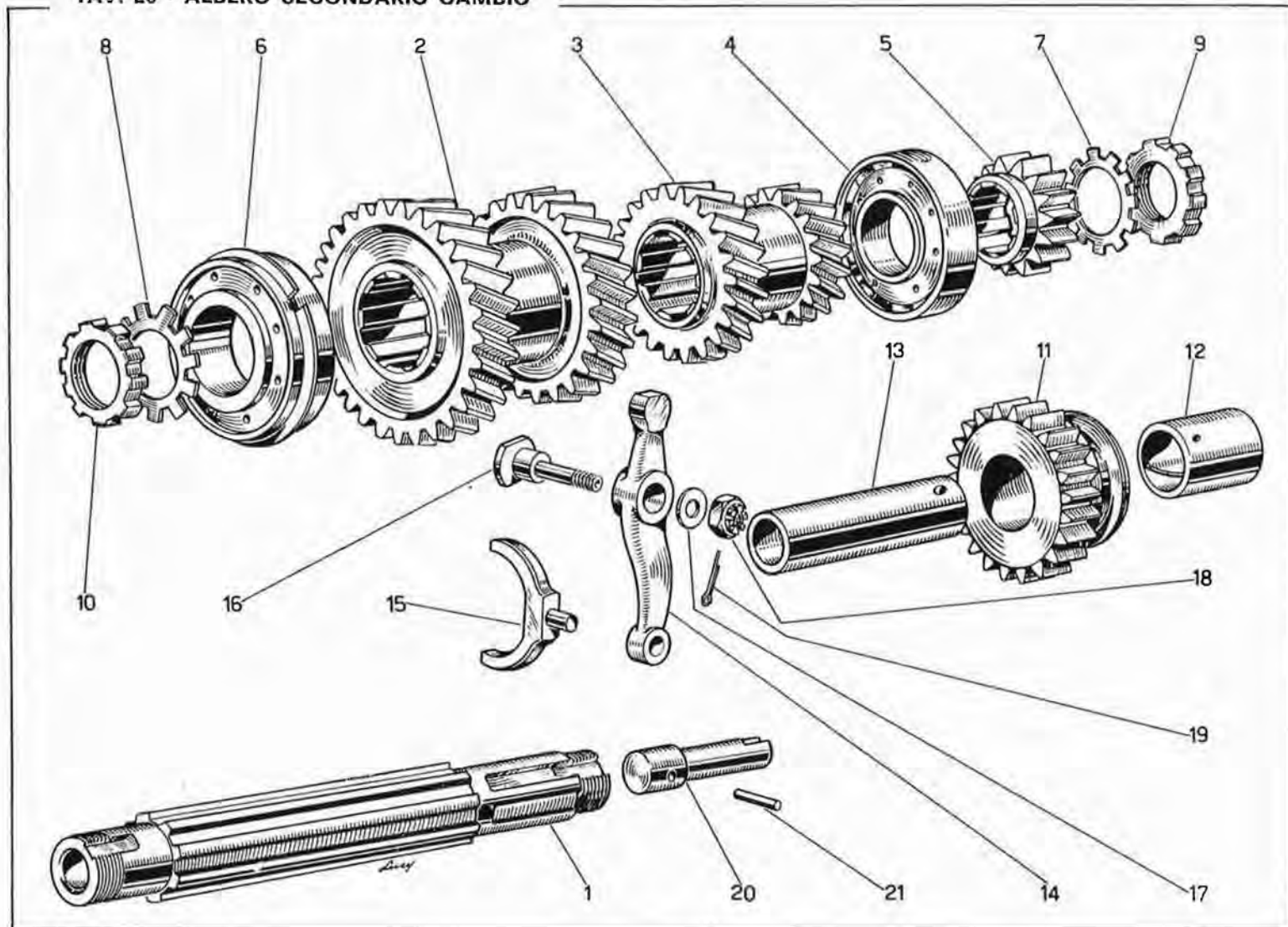

TAV. 21 - ALBERO PRIMARIO CAMBIO

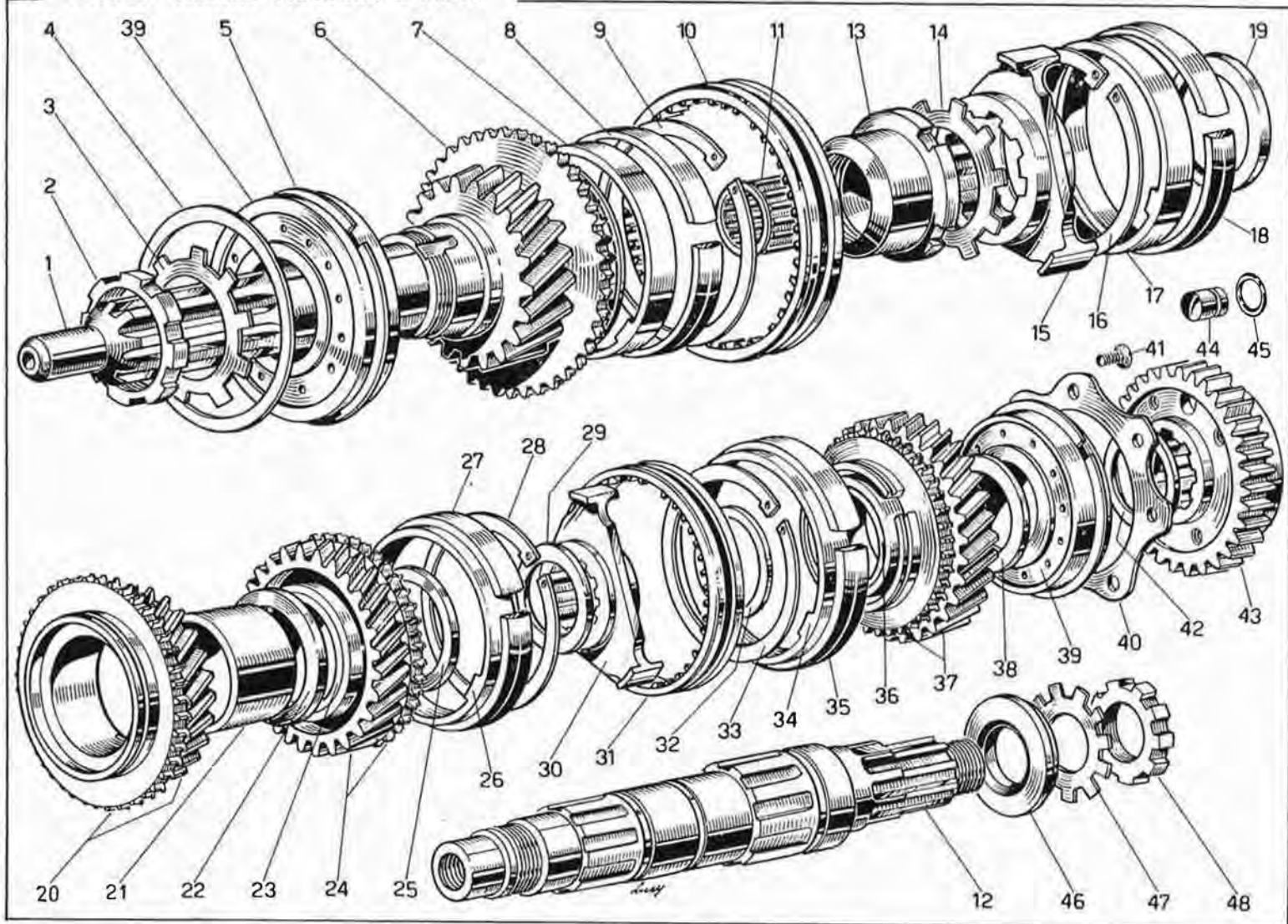

TAV. 21 - ALBERO PRIMARIO CAMBIO

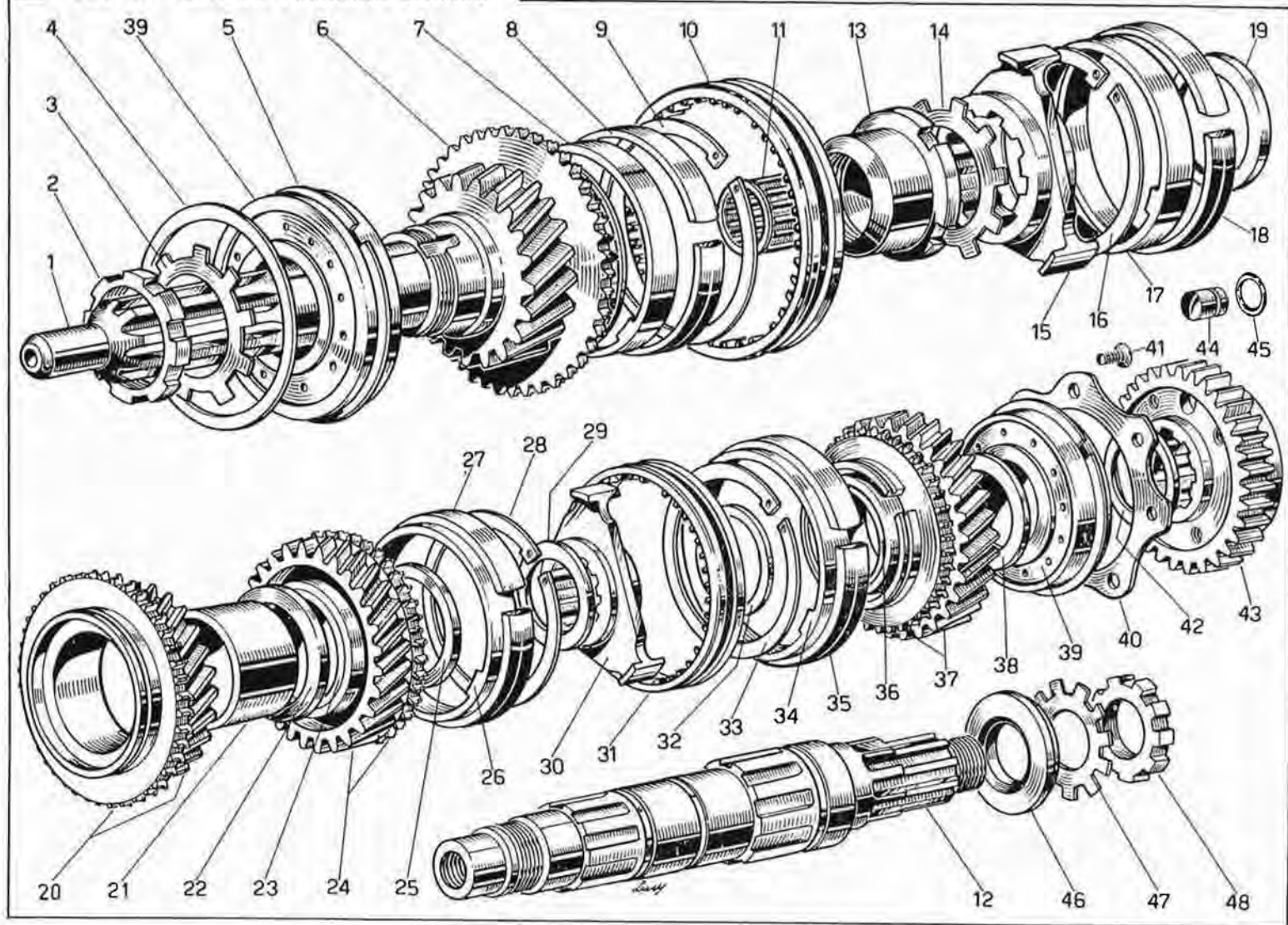

TAV. 22 - OVERDRIVE E FISSAGGIO CAMBIO

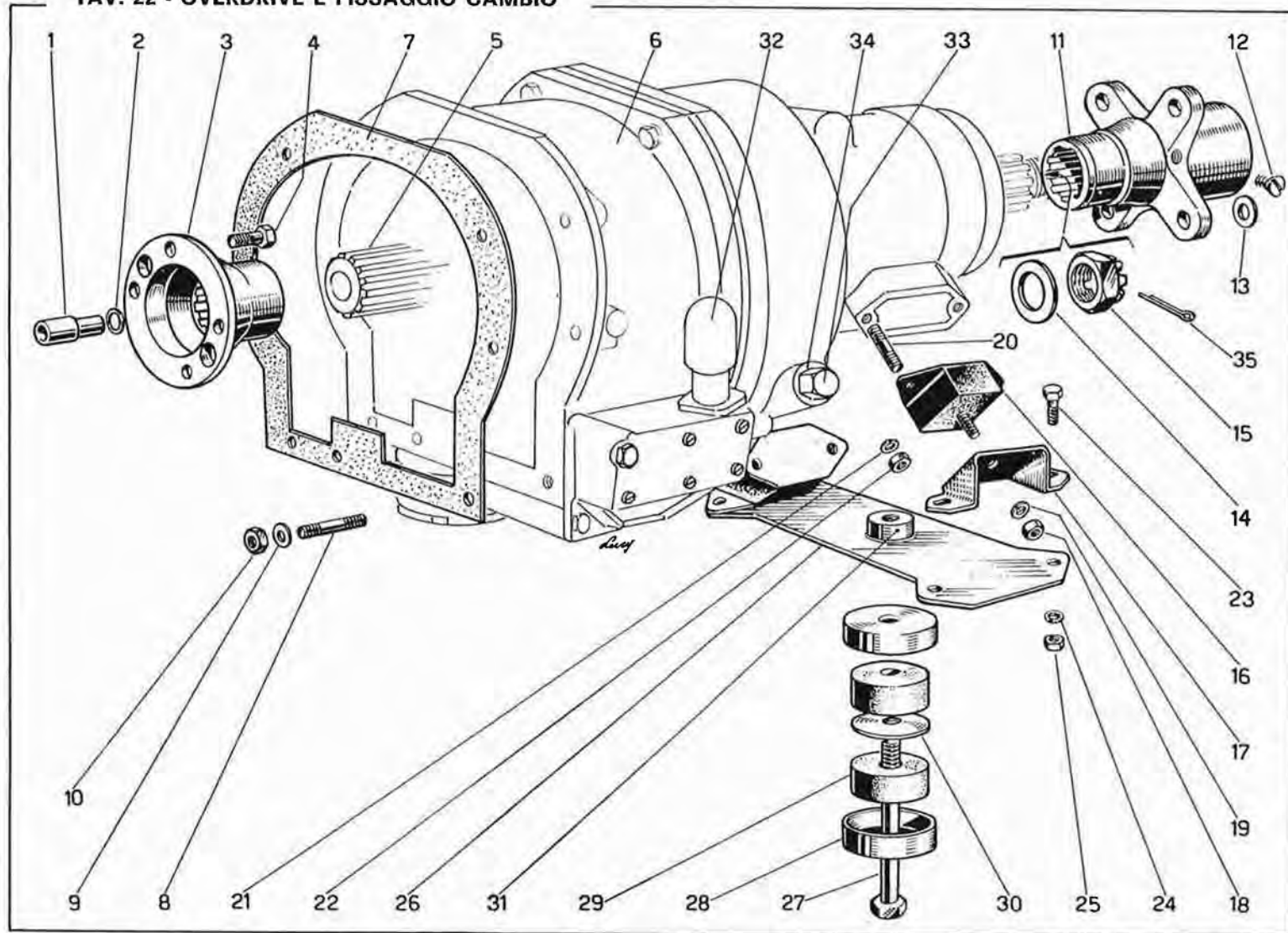

TAV. 23 - ALBERO DI TRASMISSIONE

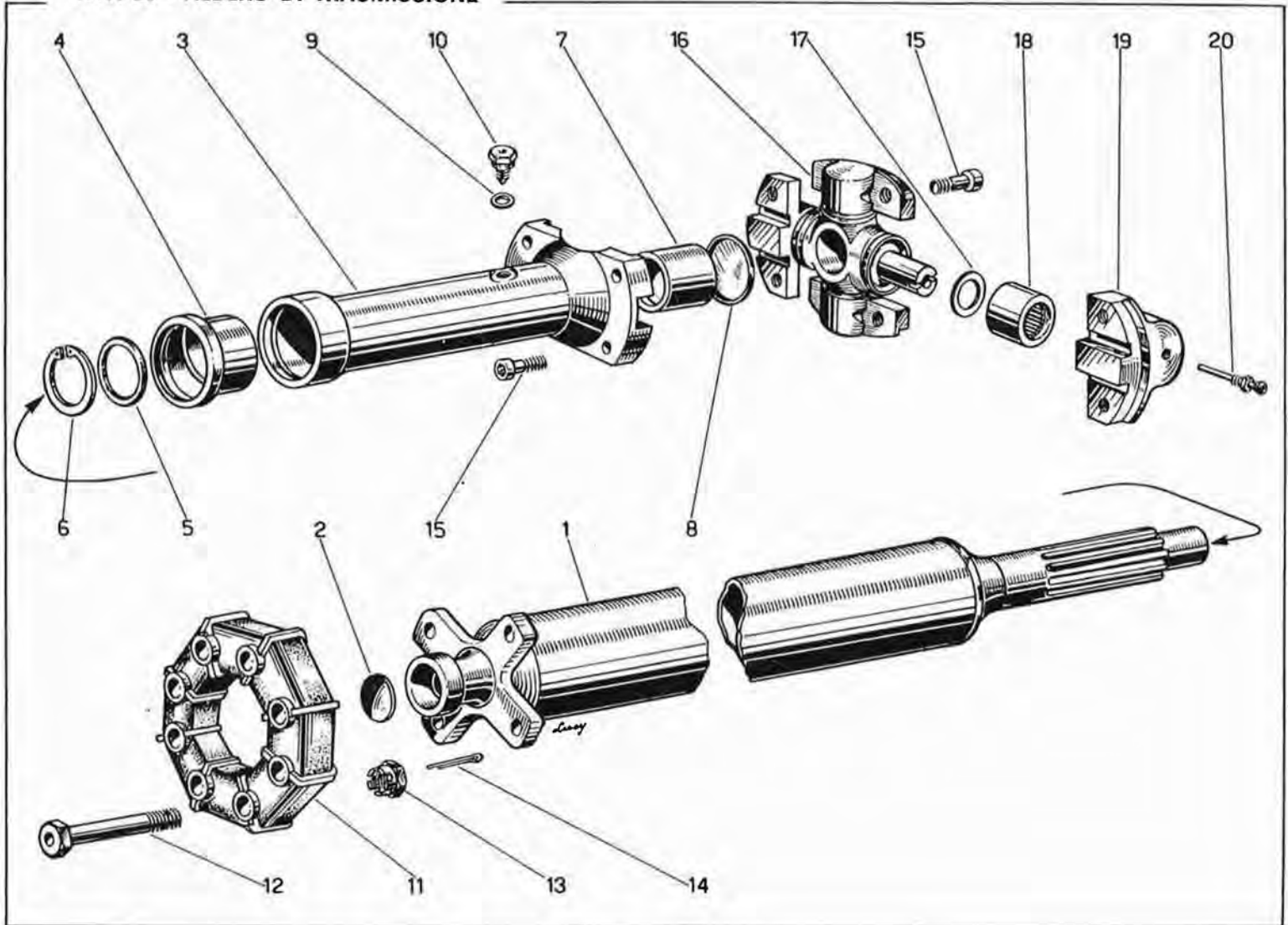

TAV. 24 - GRUPPO DIFFERENZIALE

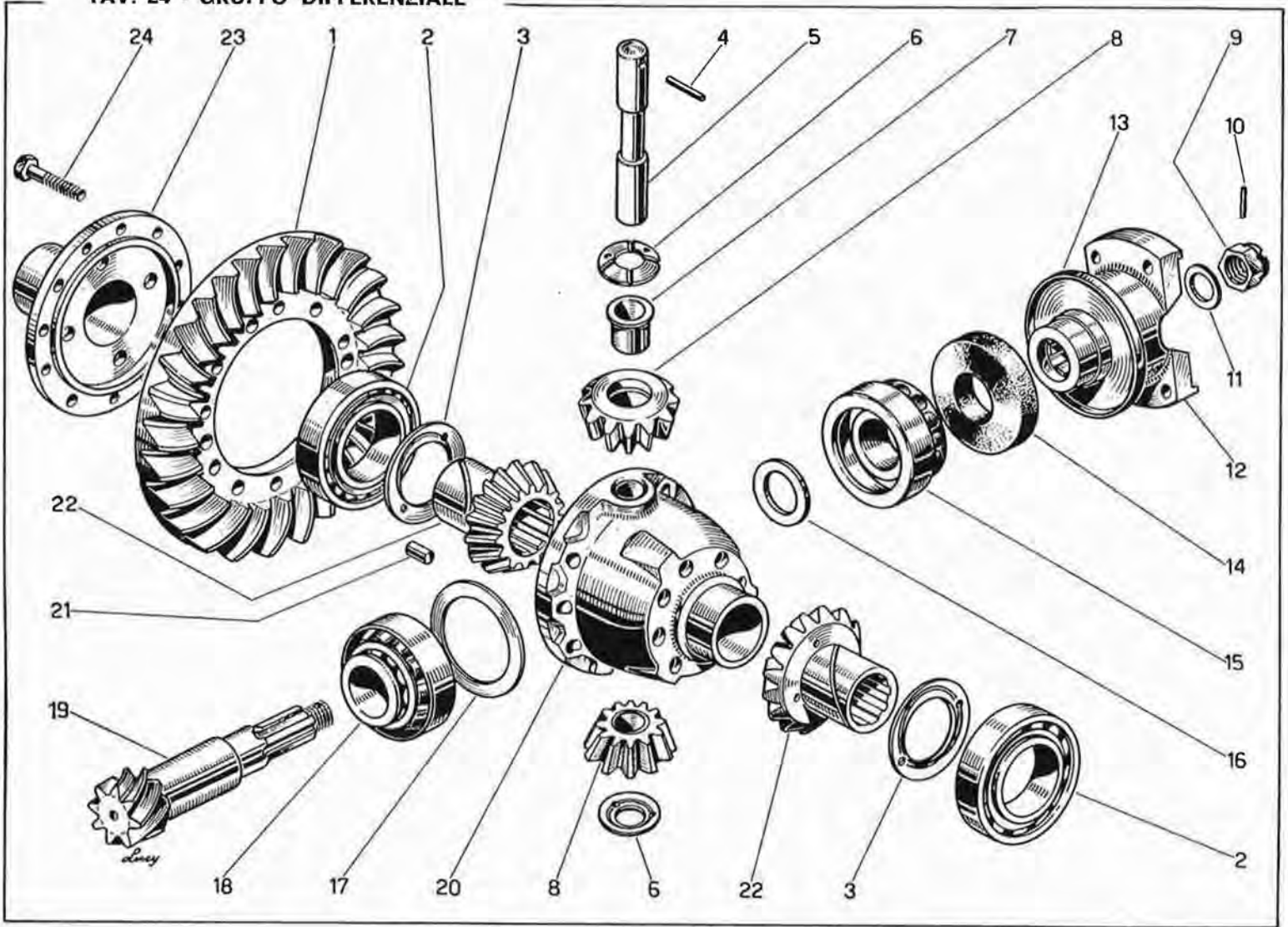

TAV. 25 - PONTE POSTERIORE

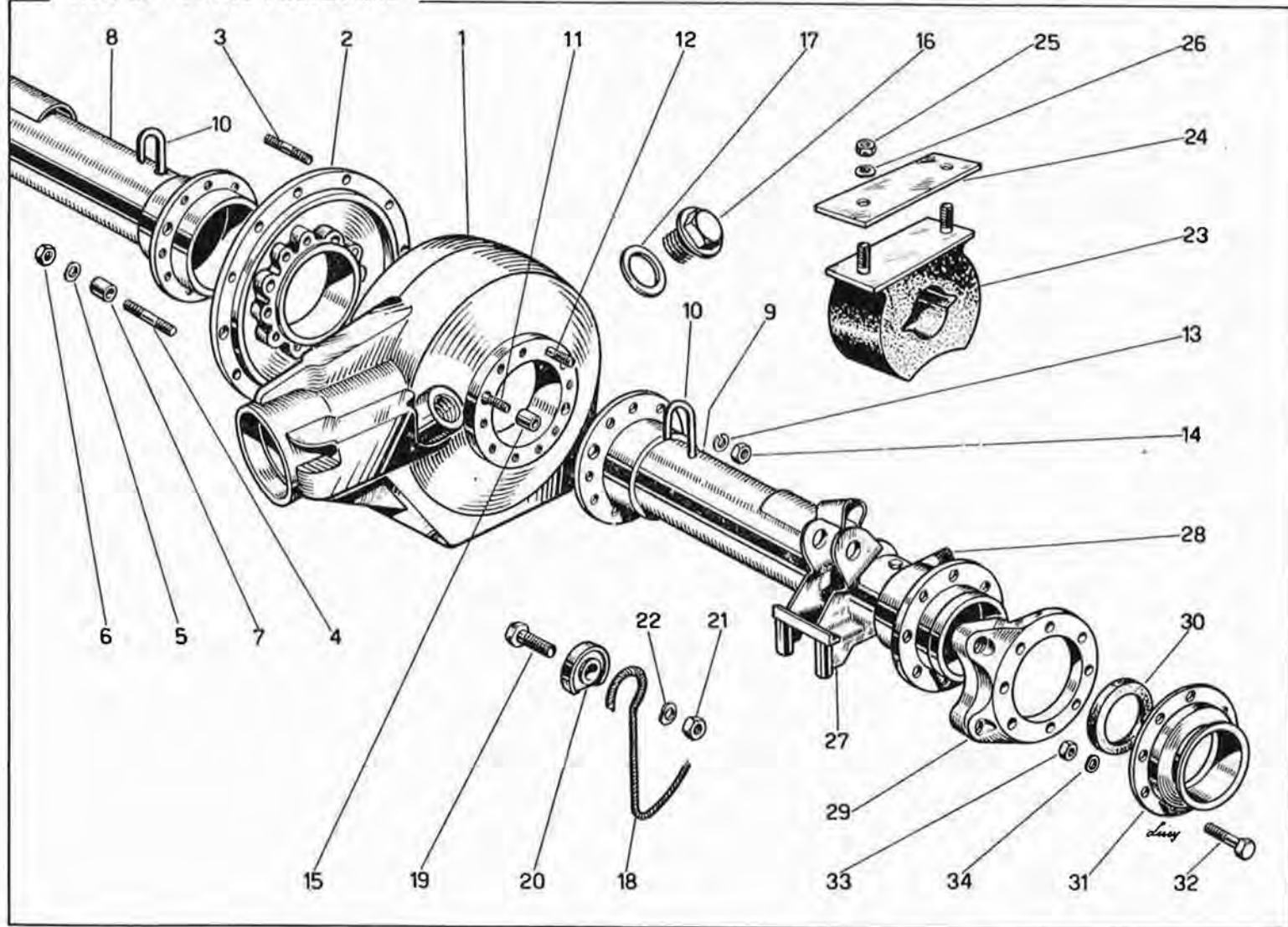

TAV. 26 - SOSPENSIONE POSTERIORE

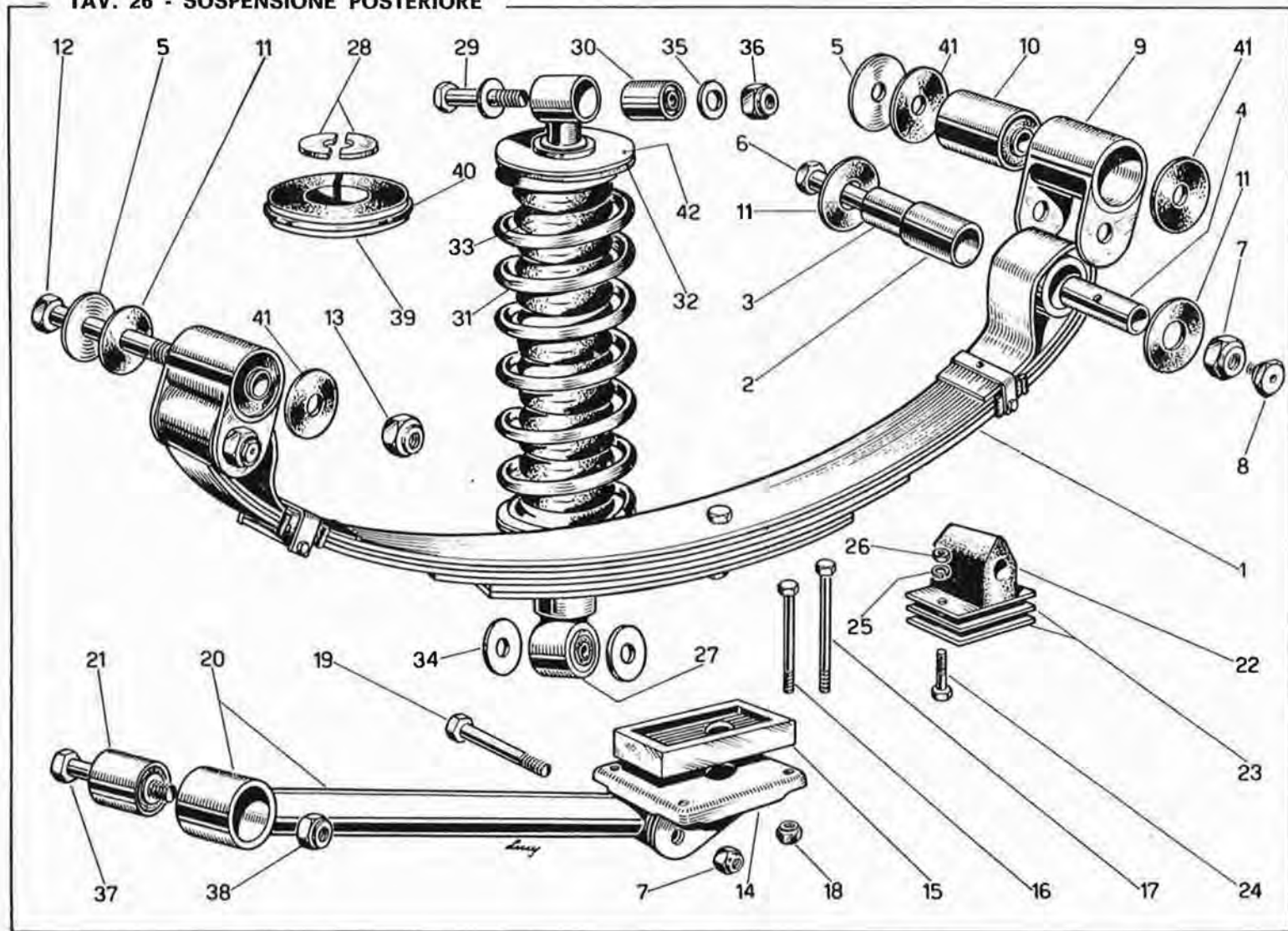

TAV. 26 - SOSPENSIONE POSTERIORE

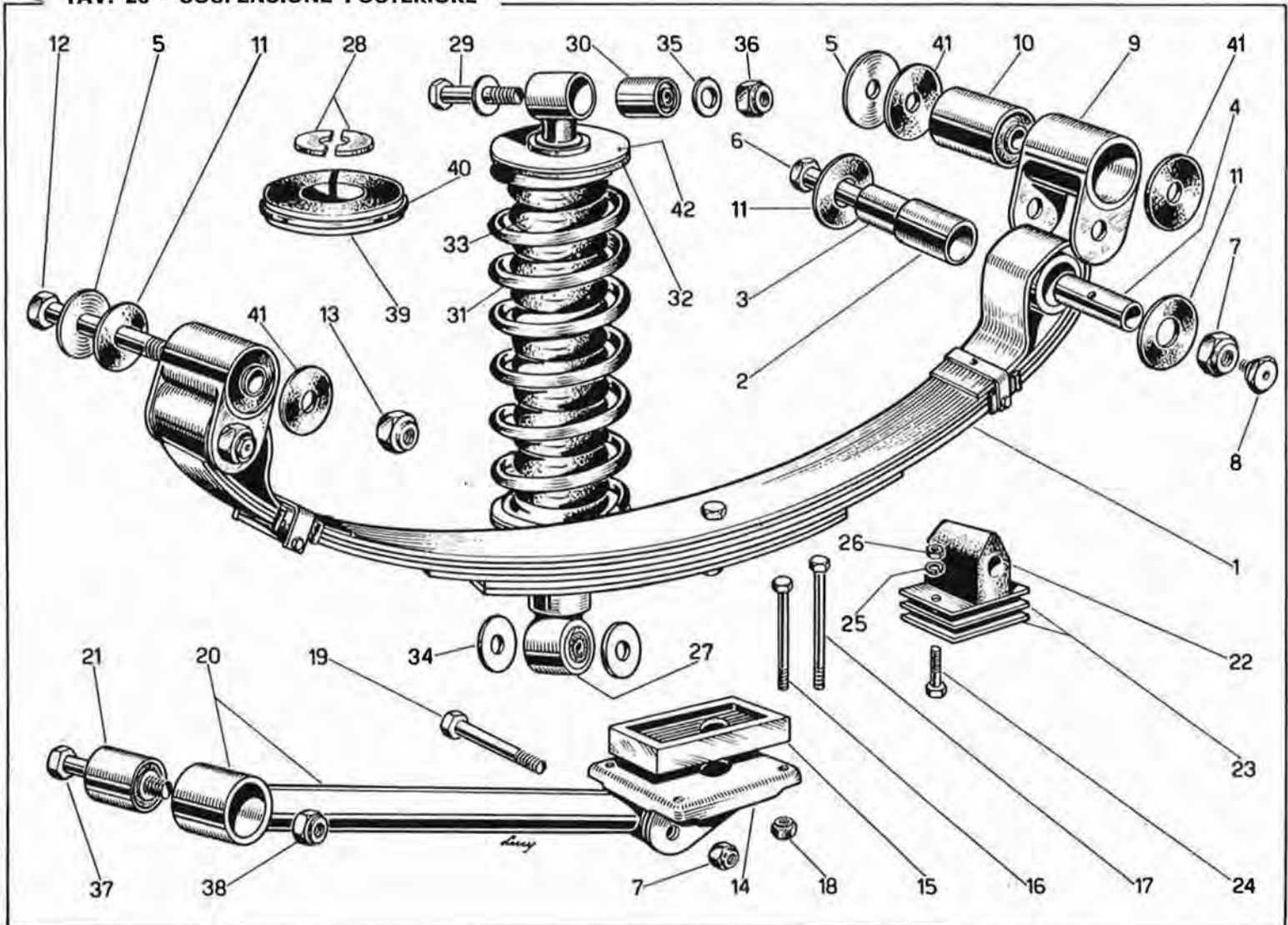

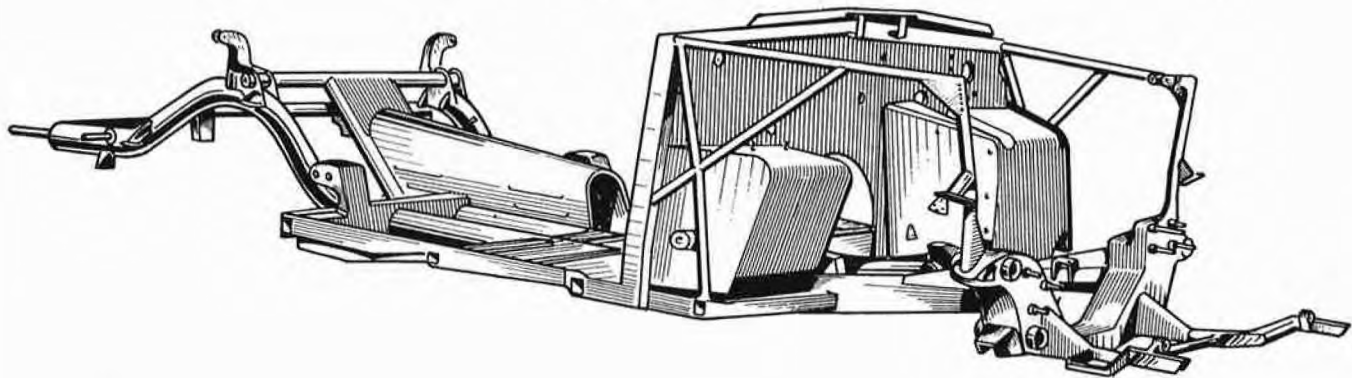

TAV. 28 - SOSPENSIONE ANTERIORE - BRACCI SUPERIORI

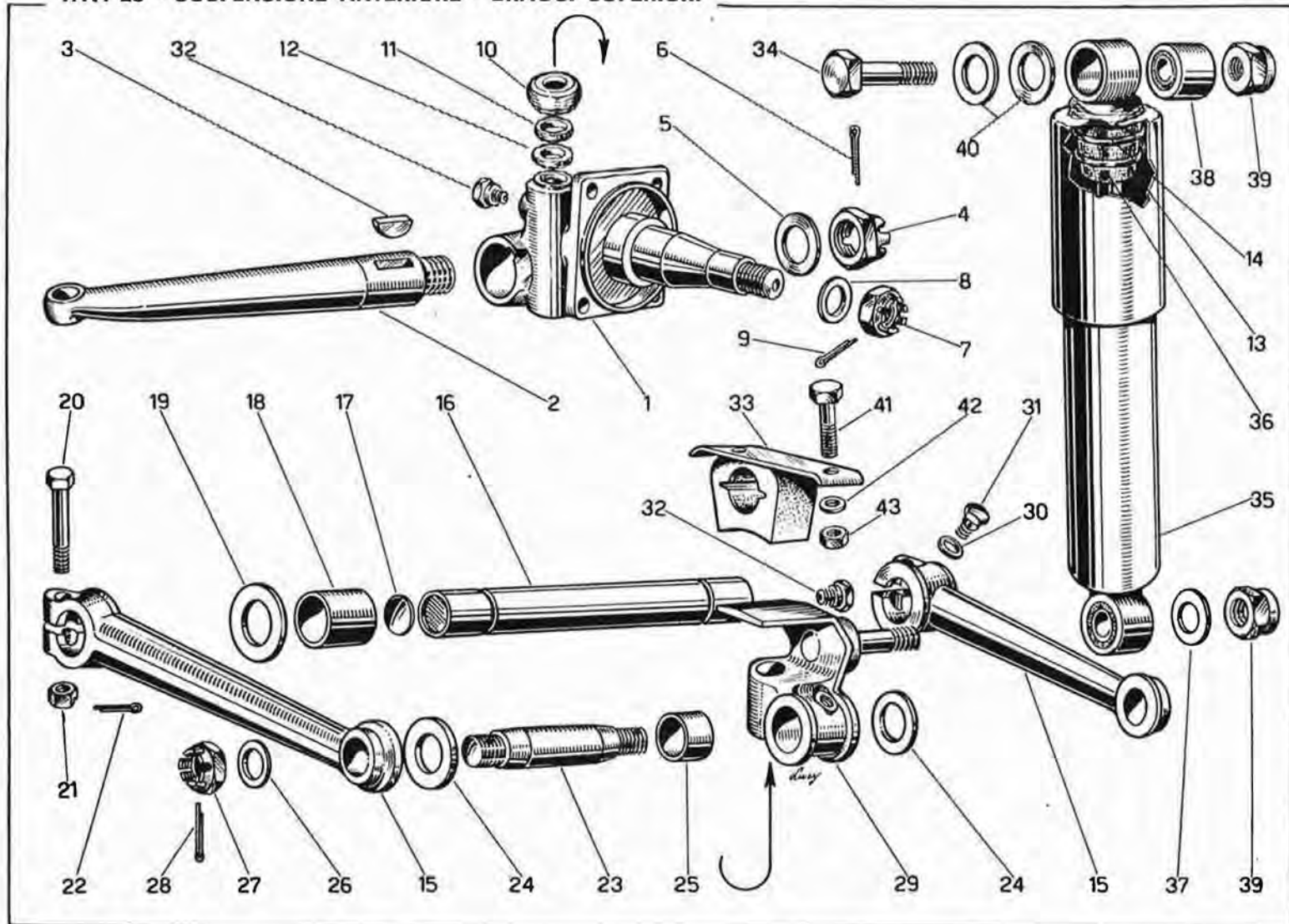

TAV. 28 - SOSPENSIONE ANTERIORE - BRACCI SUPERIORI

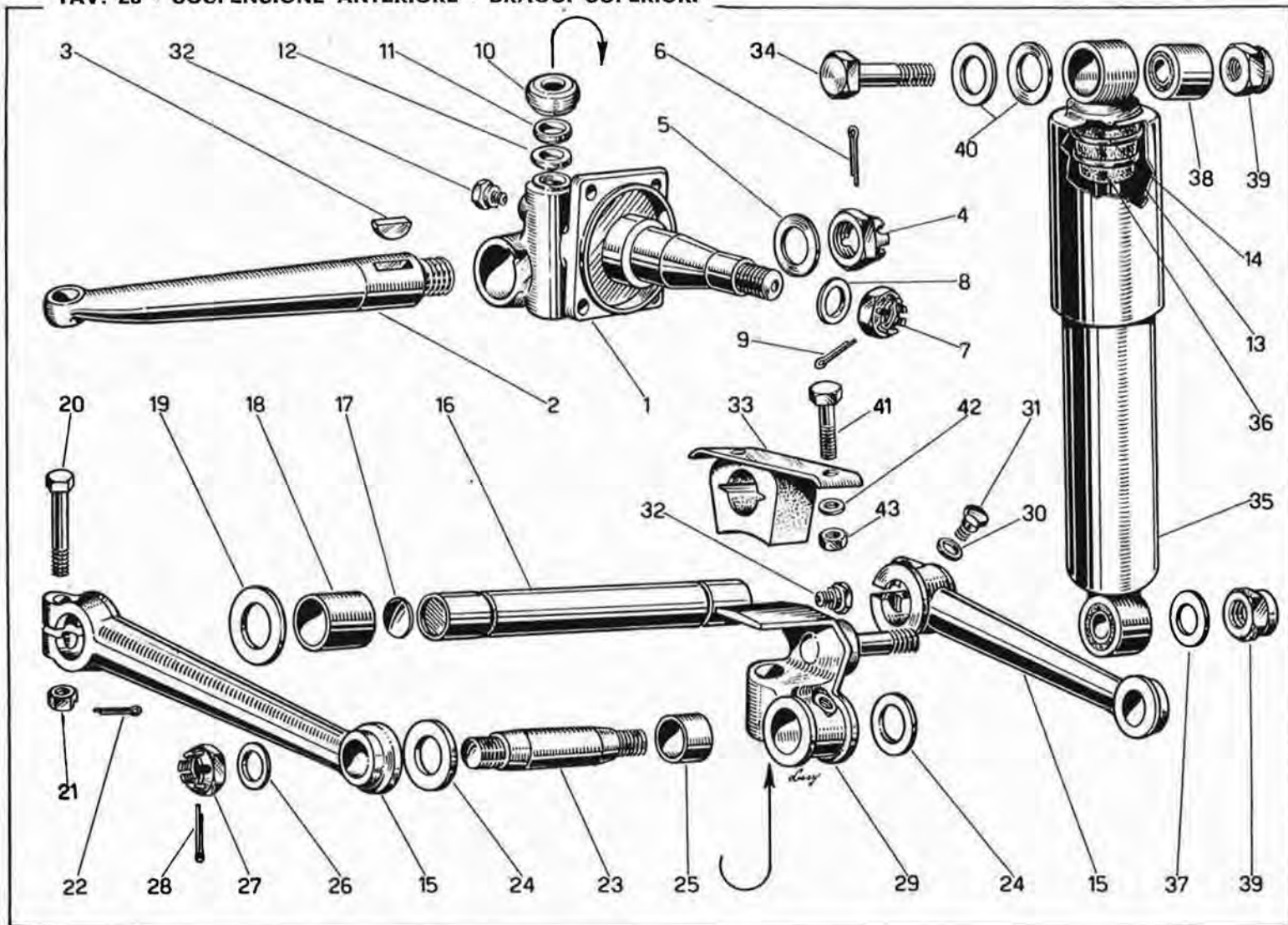

TAV. 29 - SOSPENSIONE ANTERIORE - BRACCI INFERIORI

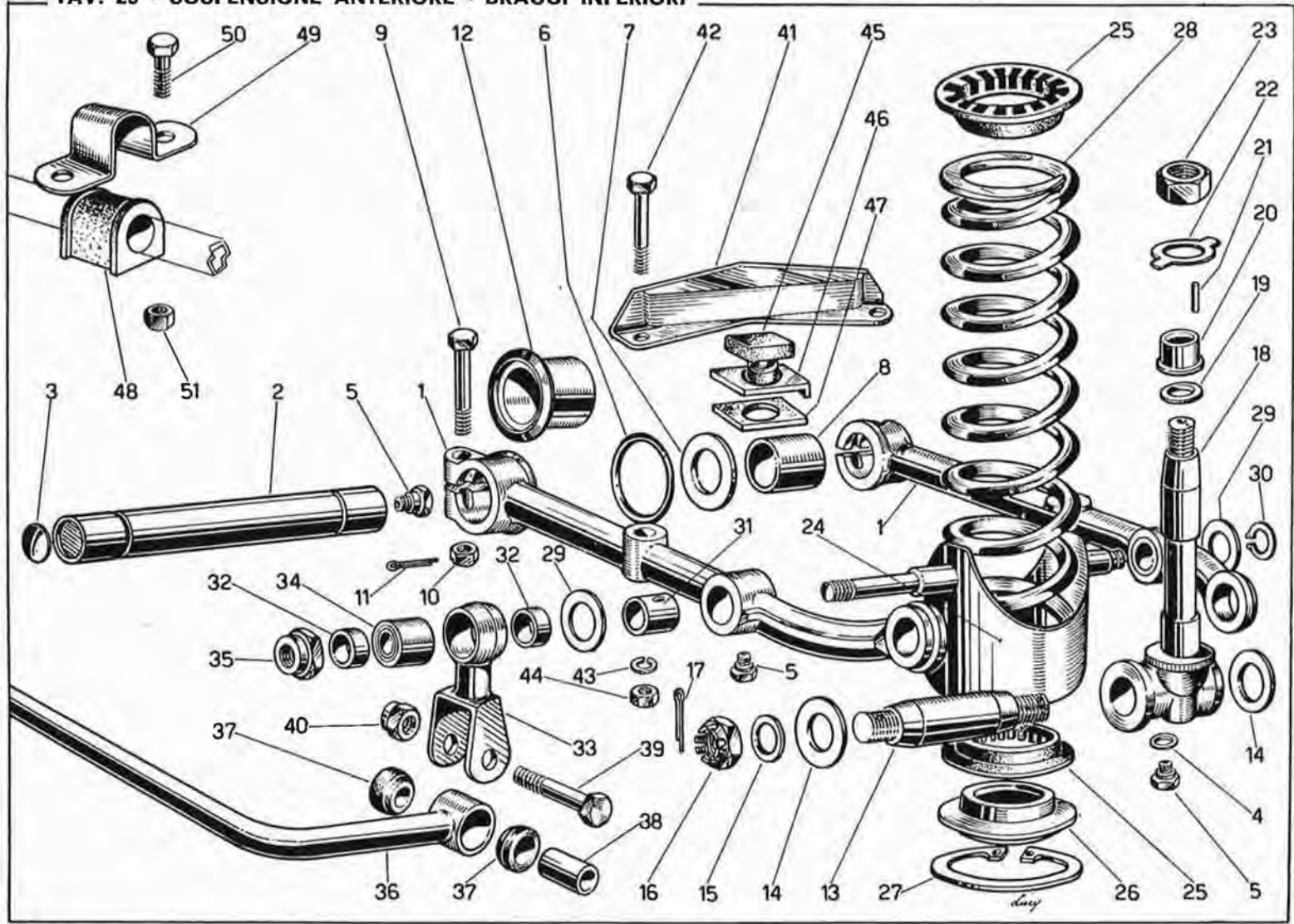

TAV. 29 - SOSPENSIONE ANTERIORE - BRACCI INFERIORI

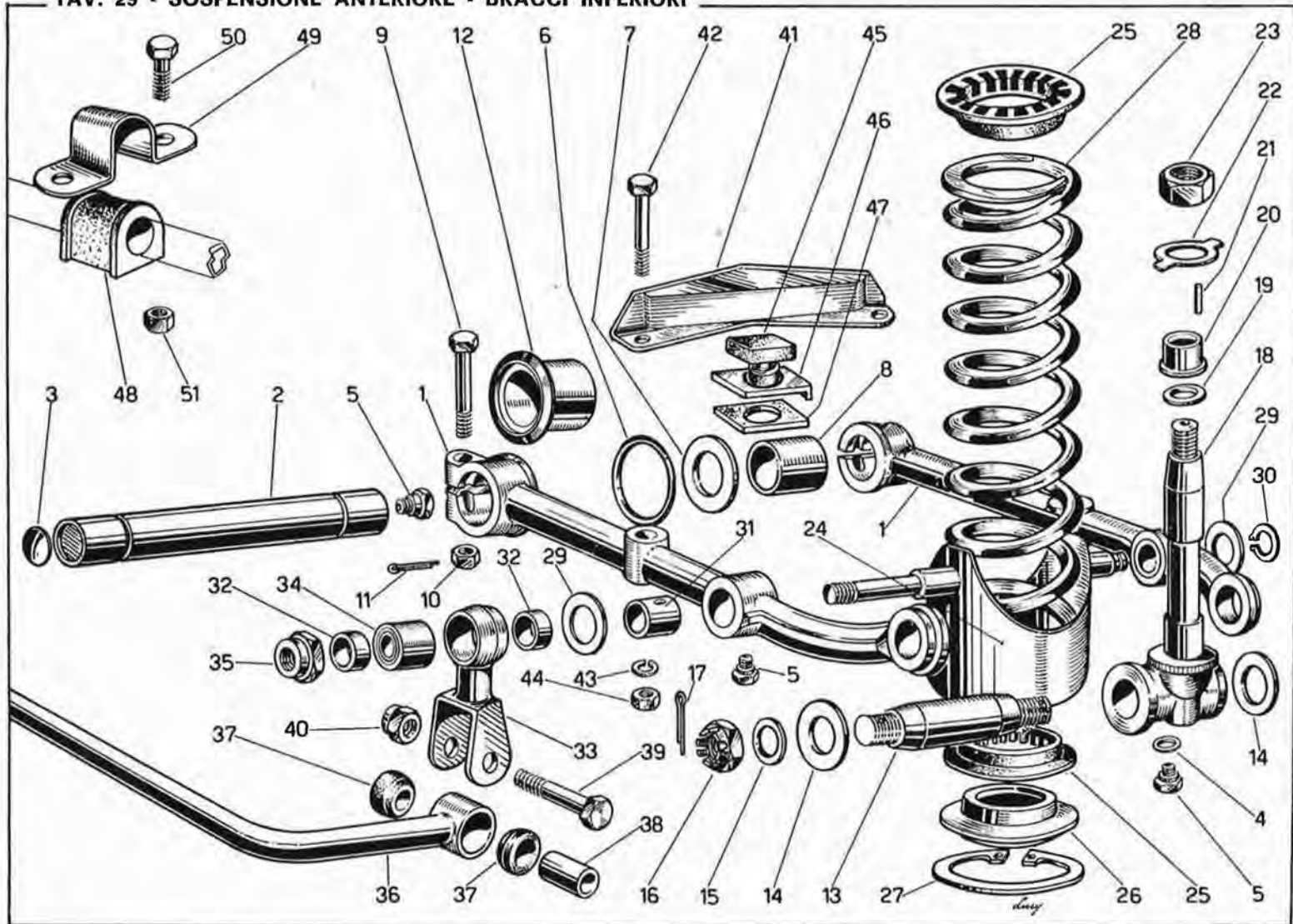

TAV. 30 - PEDALIERA

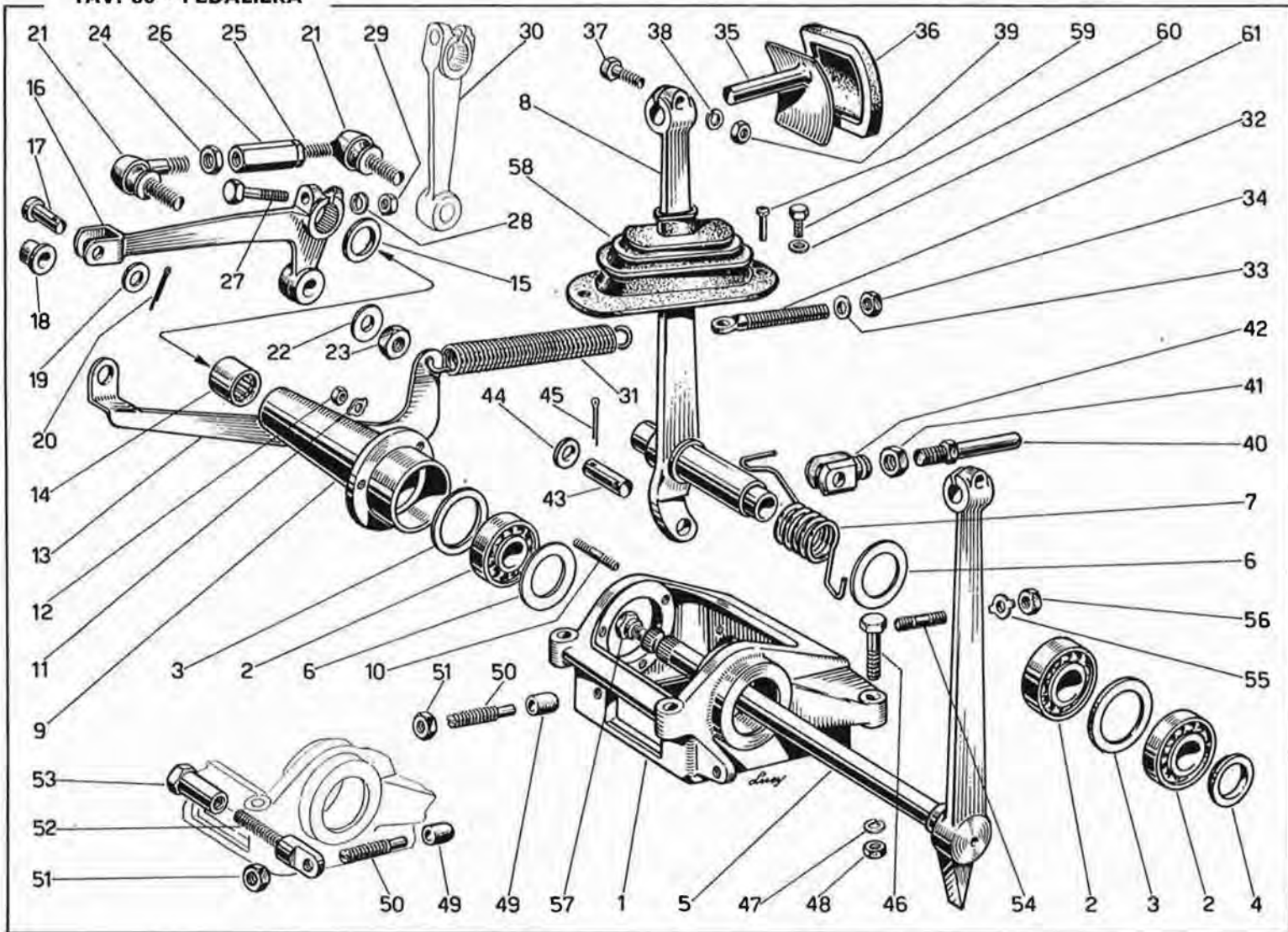

TAV. 30 - PEDALIERA

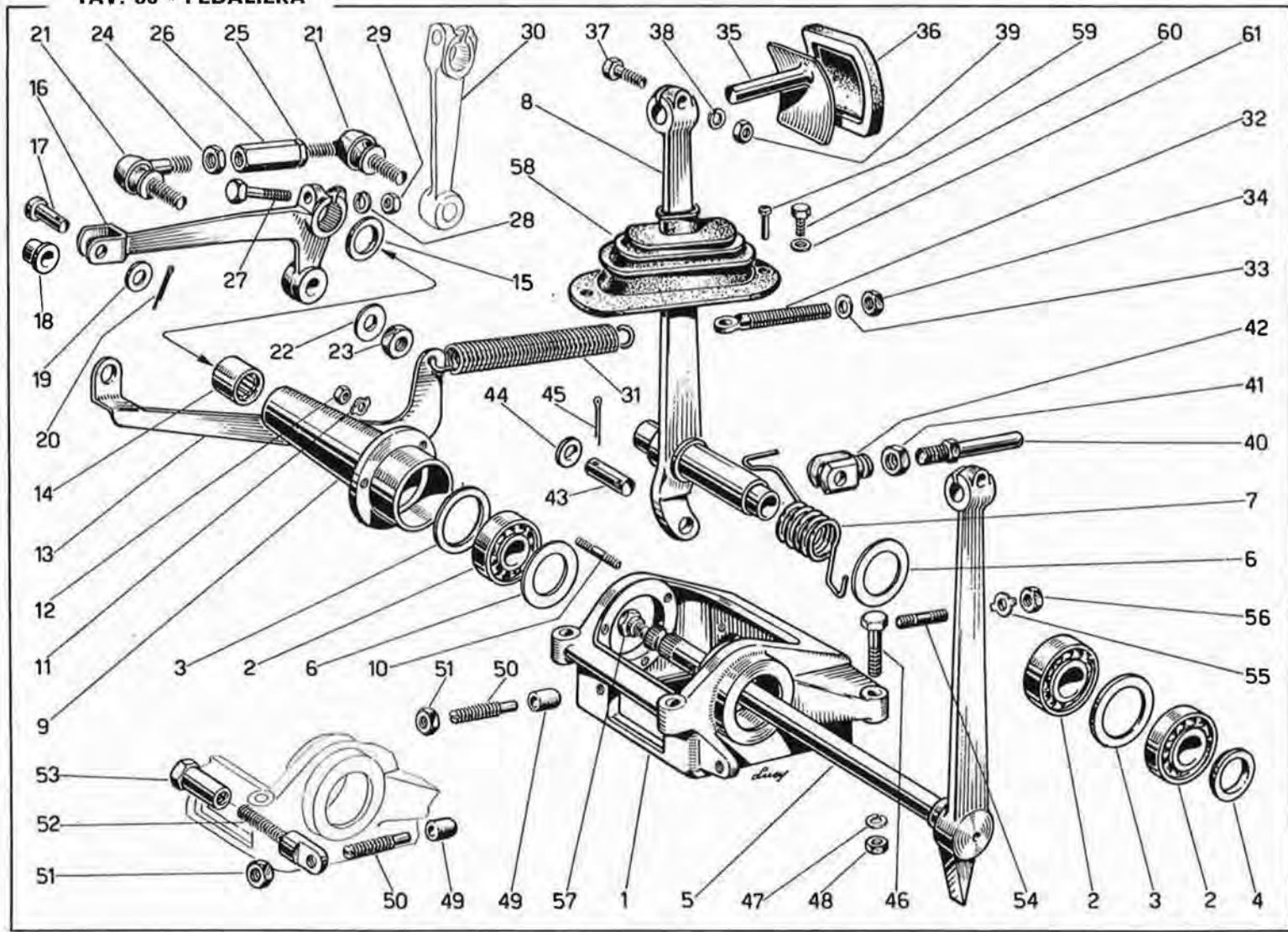

TAV. 31 - COMANDO FRENI

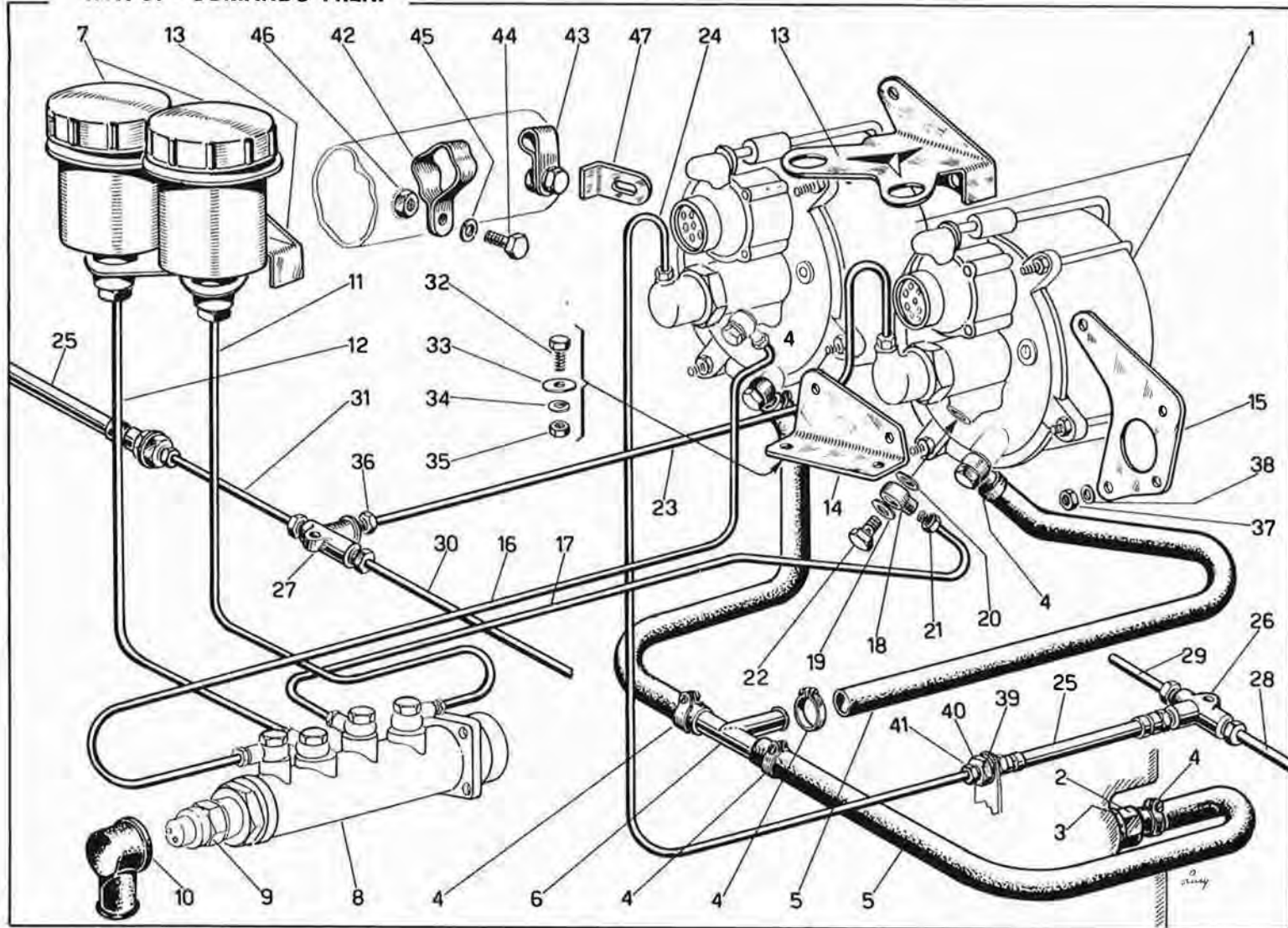

TAV. 31 - COMANDO FRENI

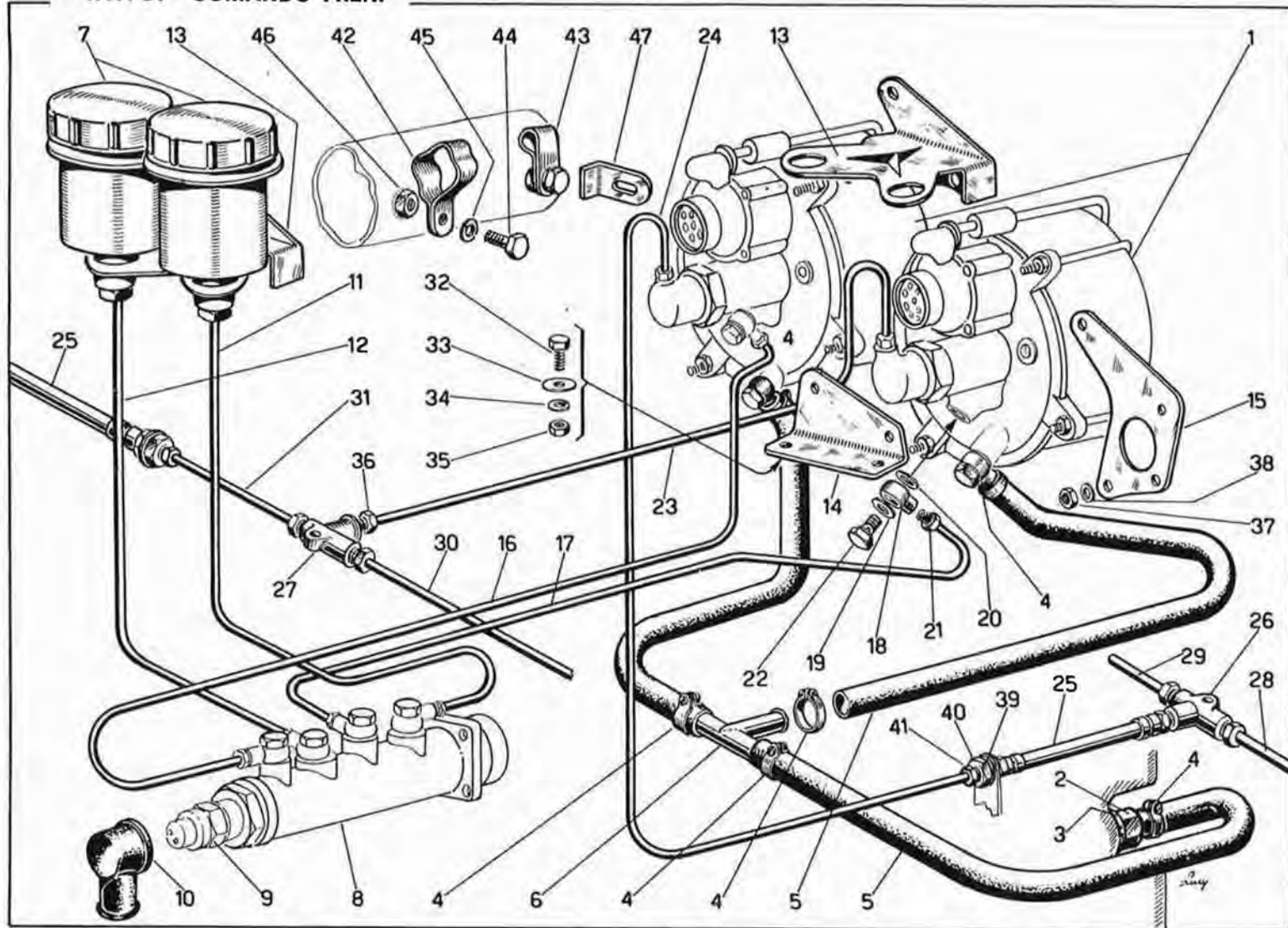

TAV. 32 - POMPA DOPPIA DI COMANDO

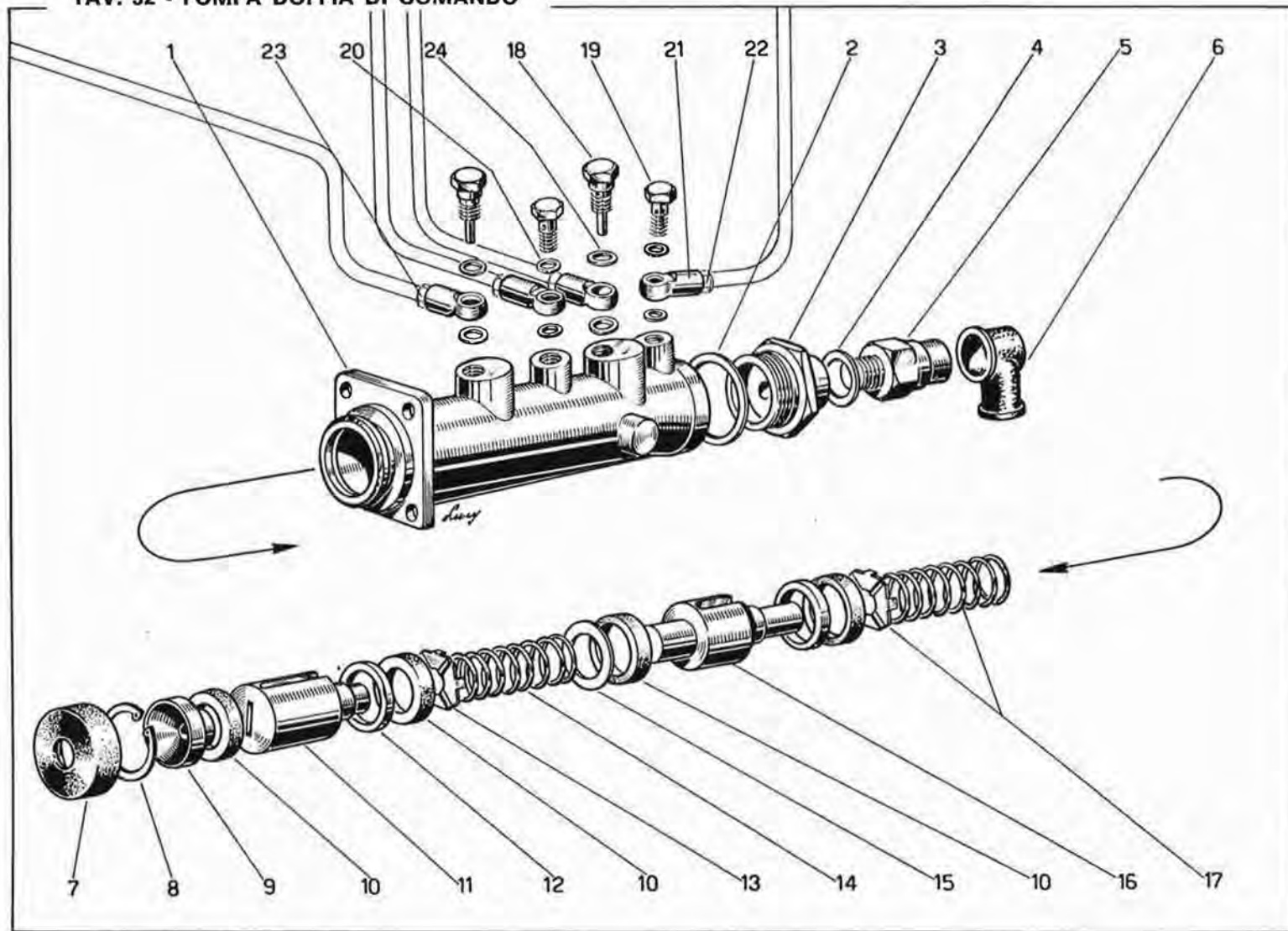

TAV. 33 - FRENO E MOZZI ANTERIORI

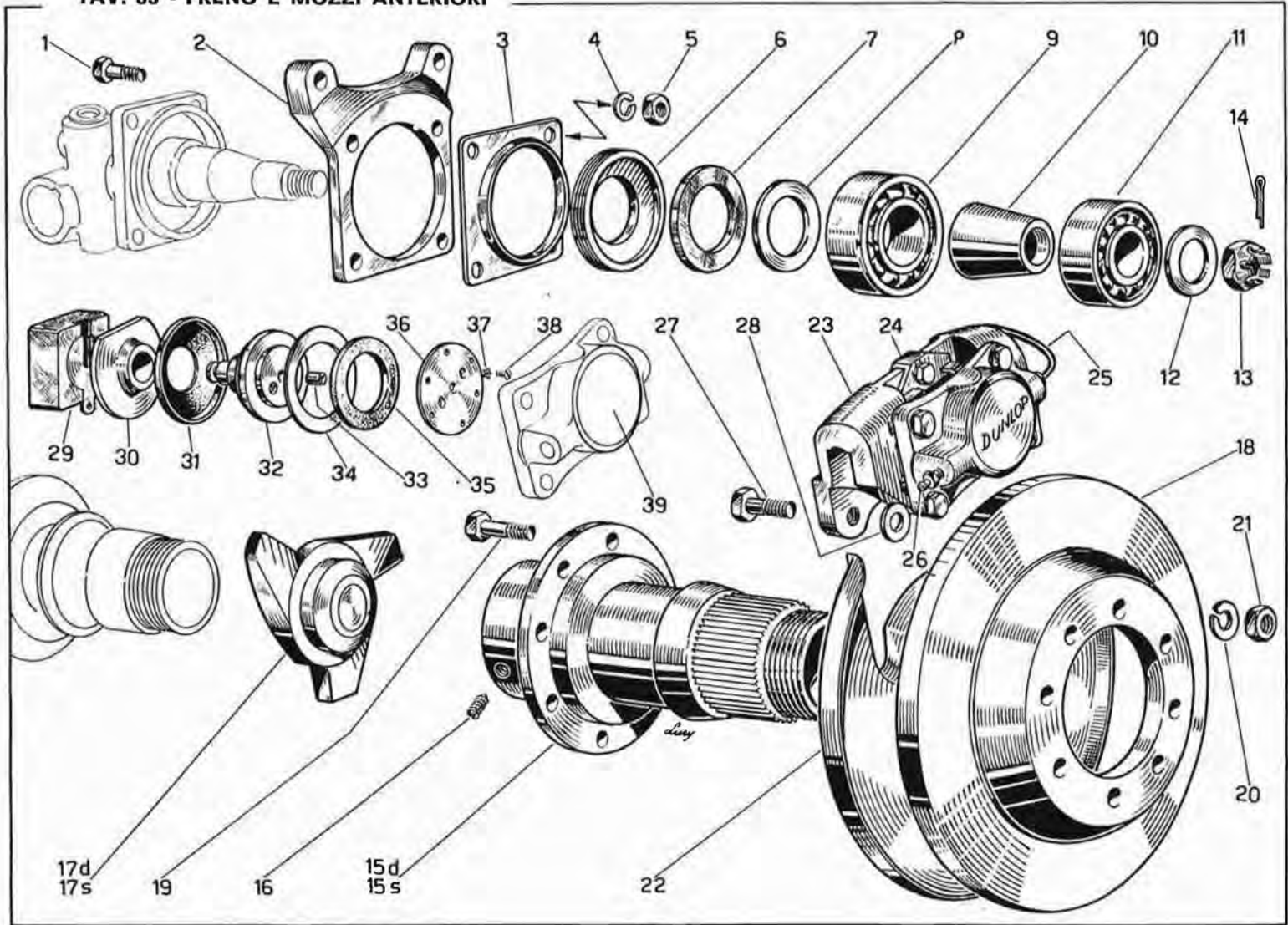

TAV. 33 - FRENO E MOZZI ANTERIORI

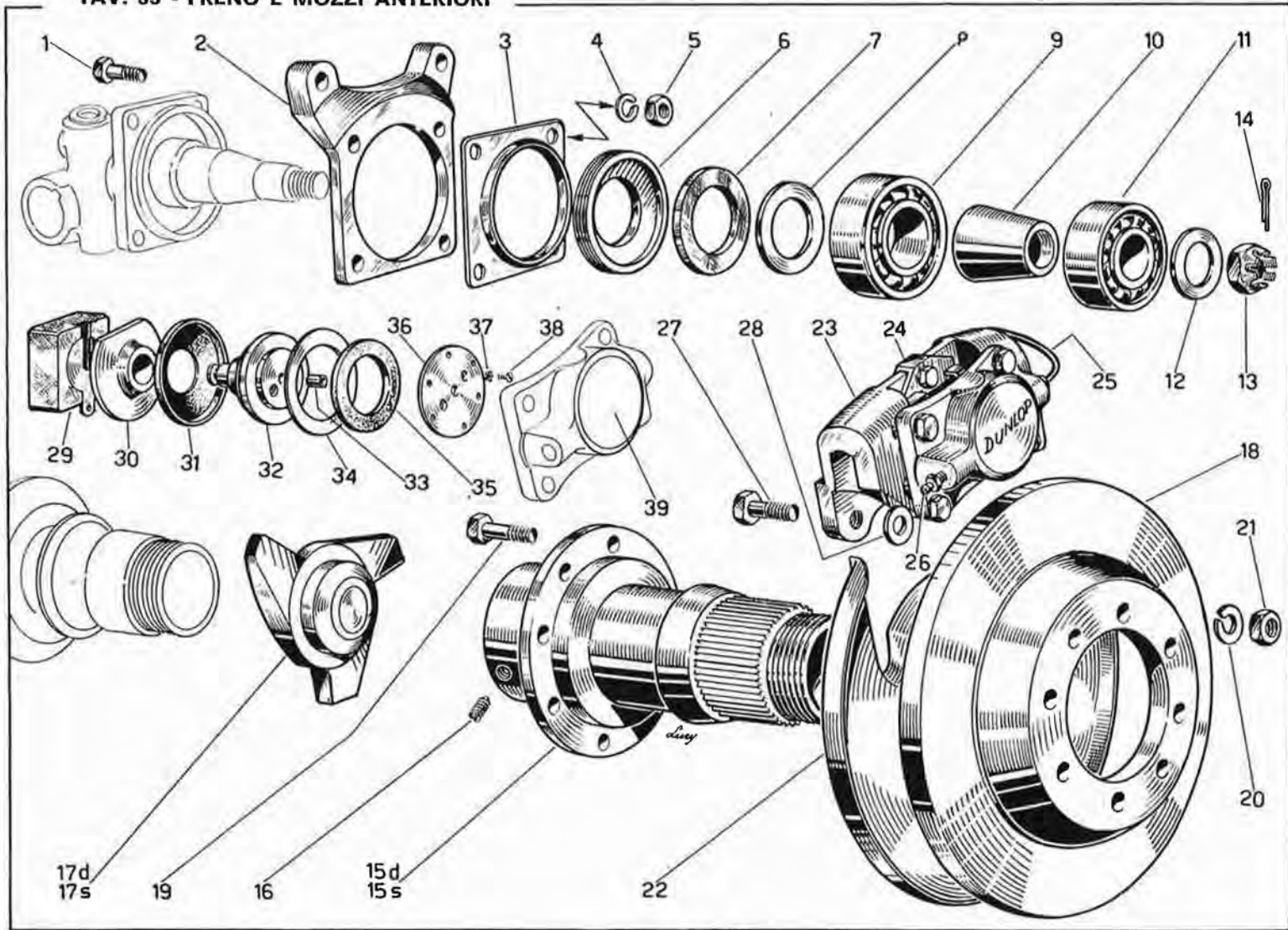

TAV. 34 - FRENO POSTERIORE E FRENO A MANO

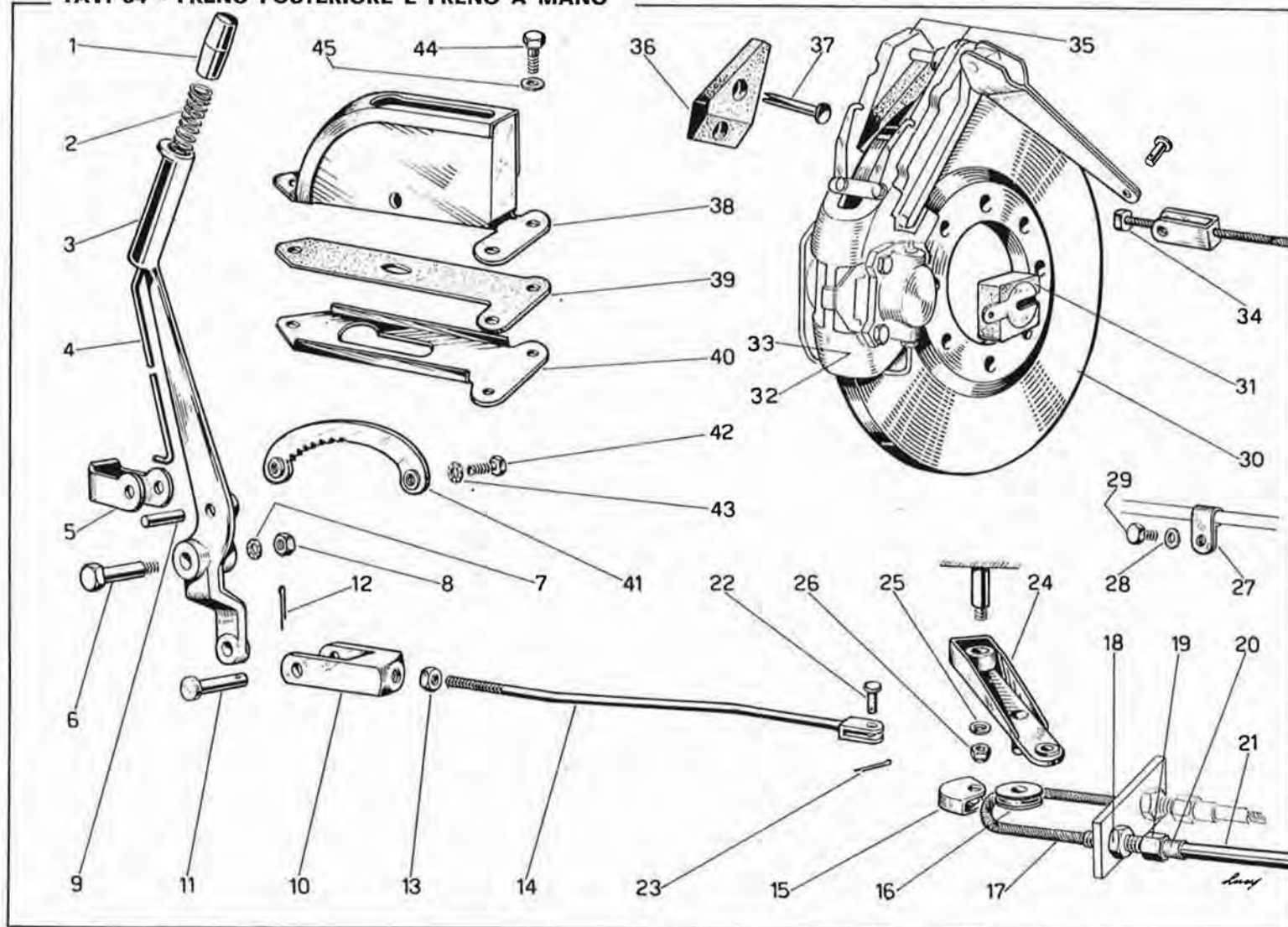

TAV. 34 - FRENO POSTERIORE E FRENO A MANO

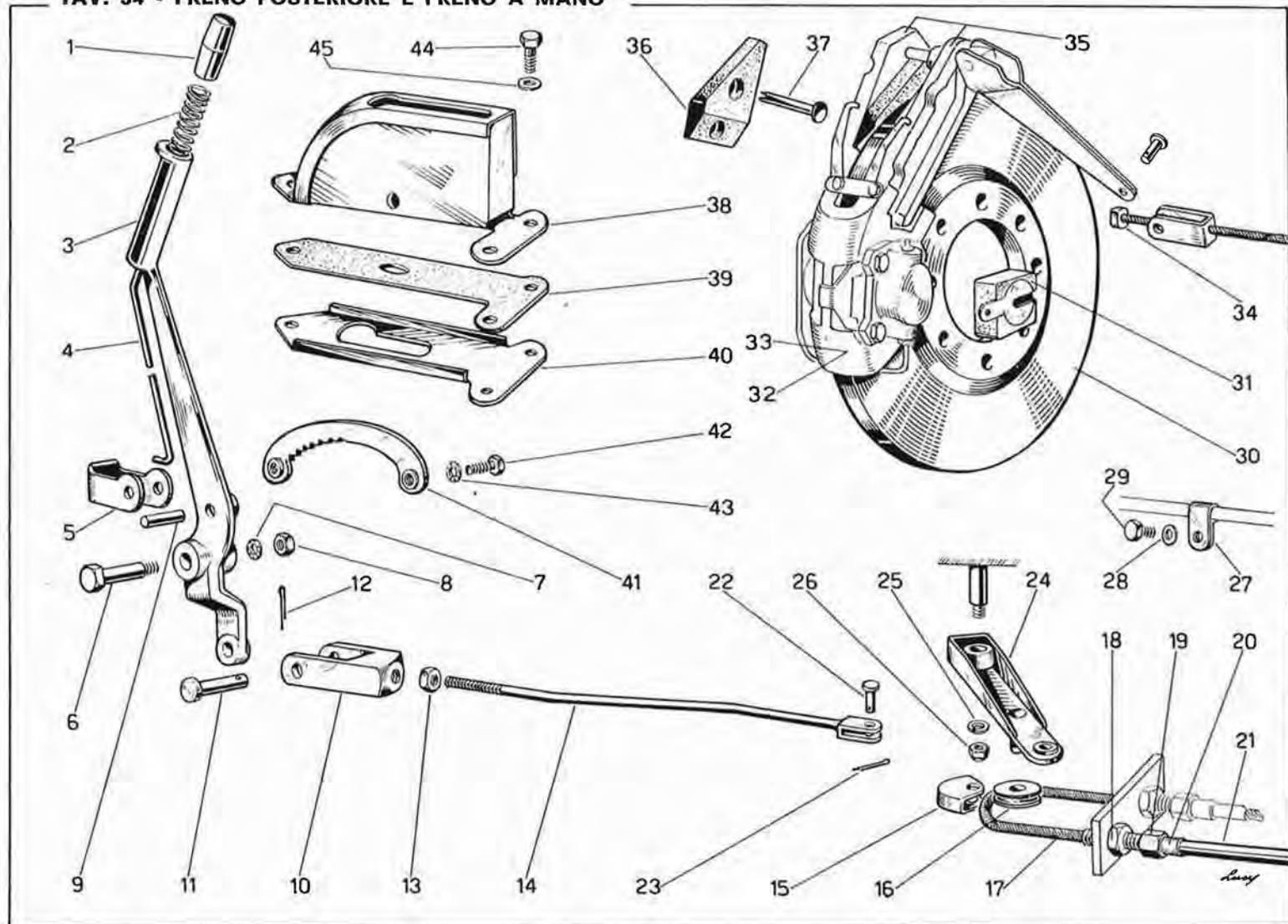

TAV. 35 - GOMME - RUOTE - MOZZI - SEMIASSI

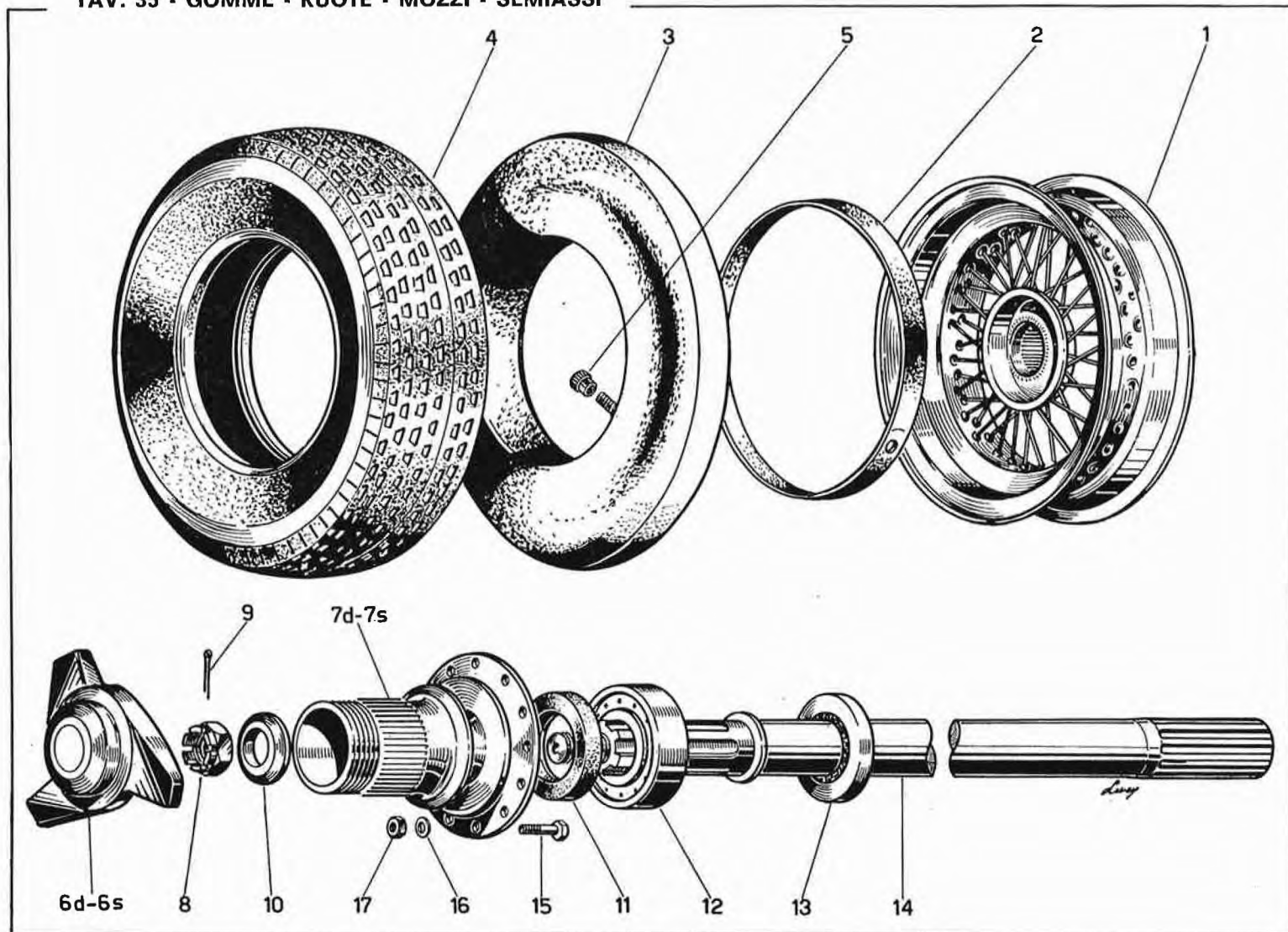

TAV. 37 - VOLANTE E ALBERO GUIDA

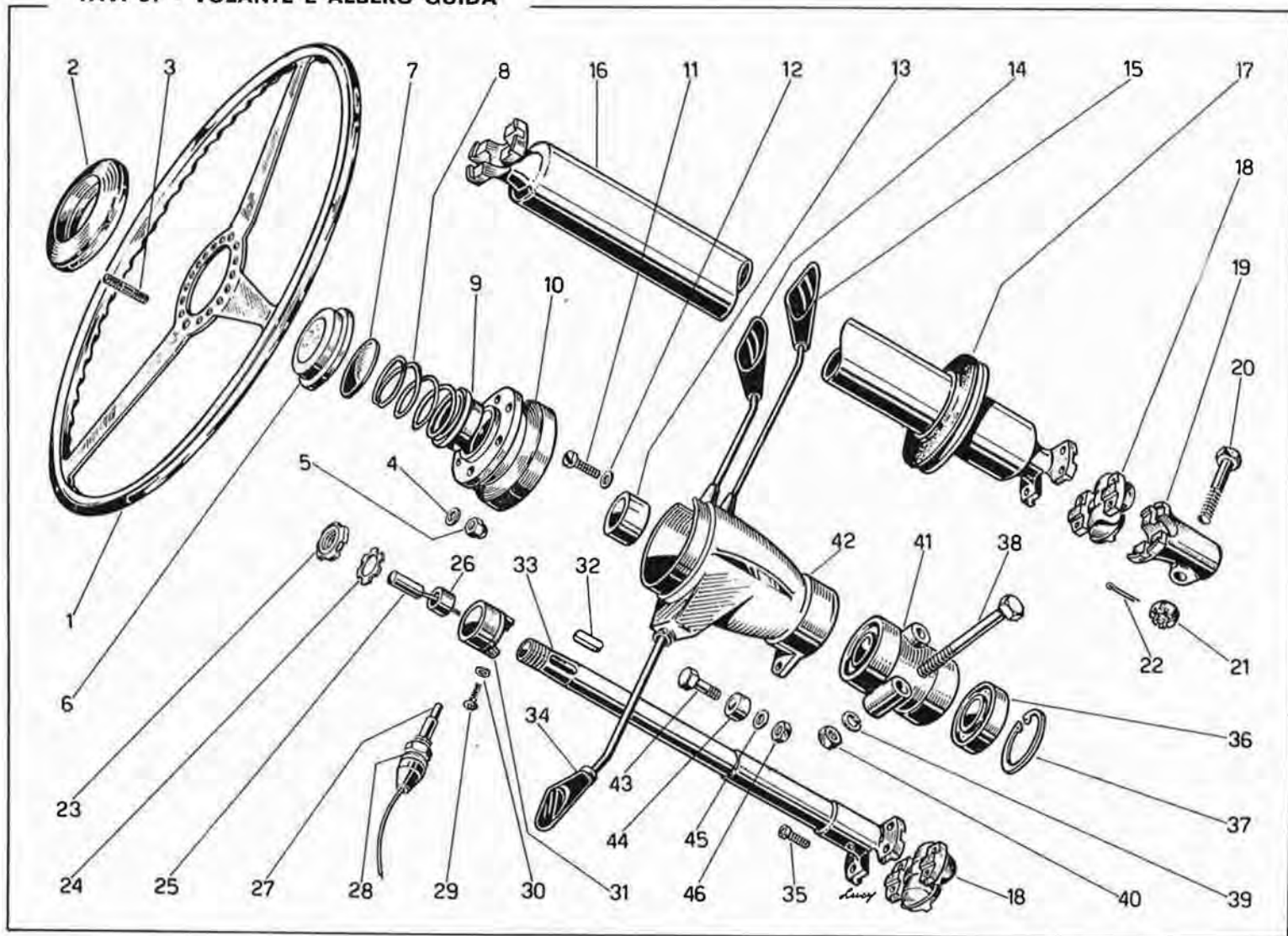

TAV. 38 - ORGANI DI STERZO

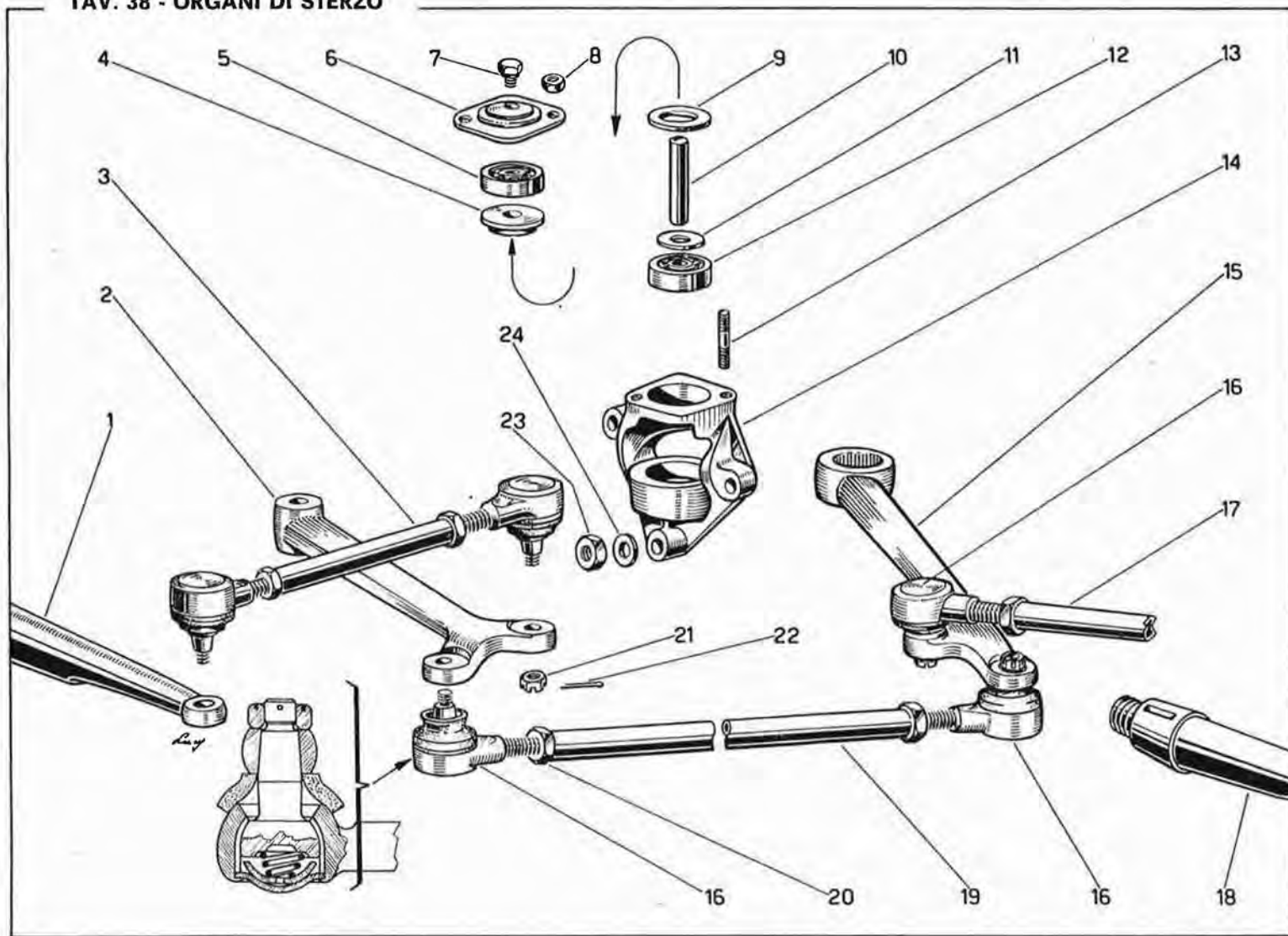

TAV. 39 - RADIATORE ACQUA

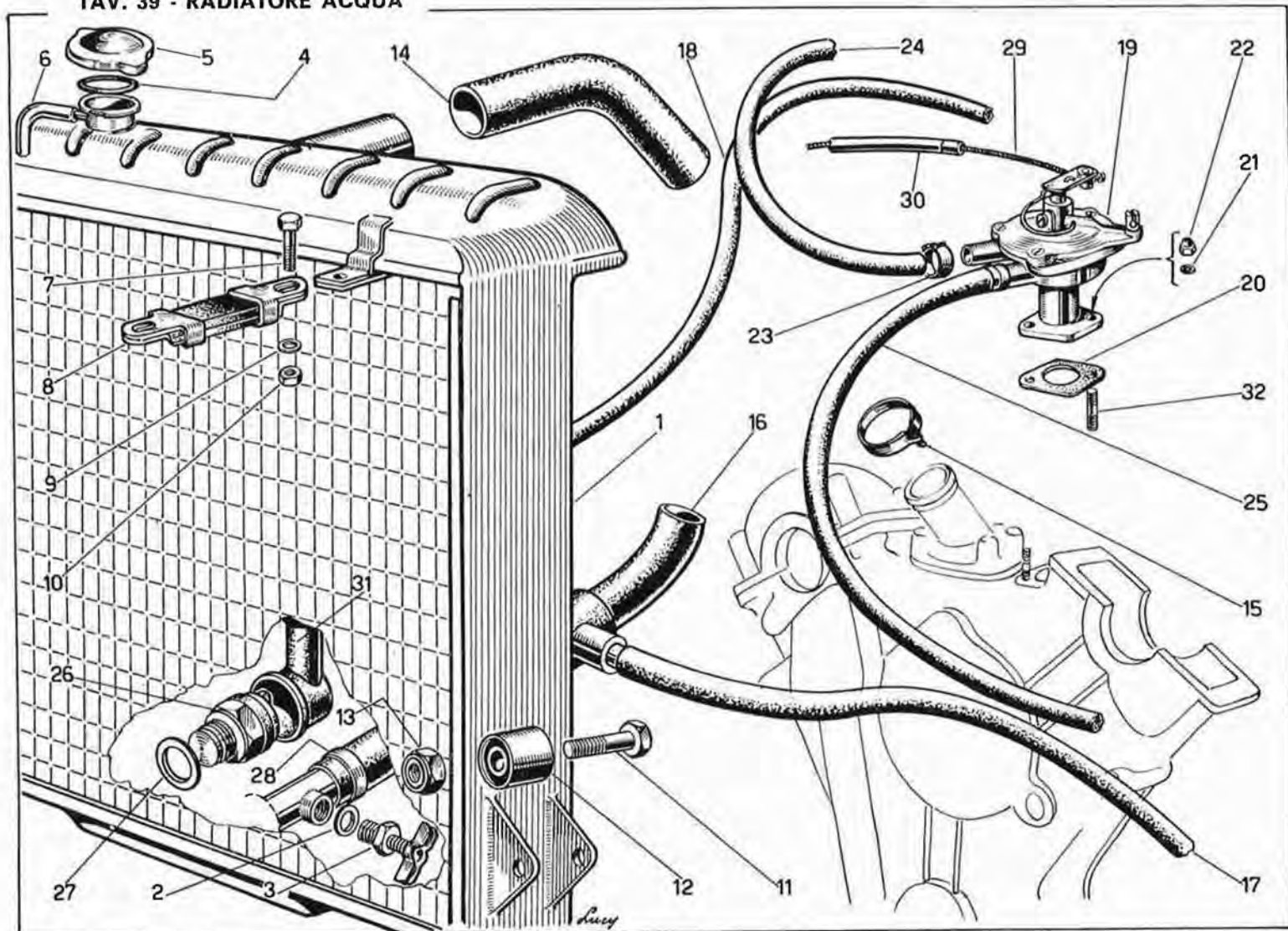

TAV. 40 - SERBATOIO CARBURANTE

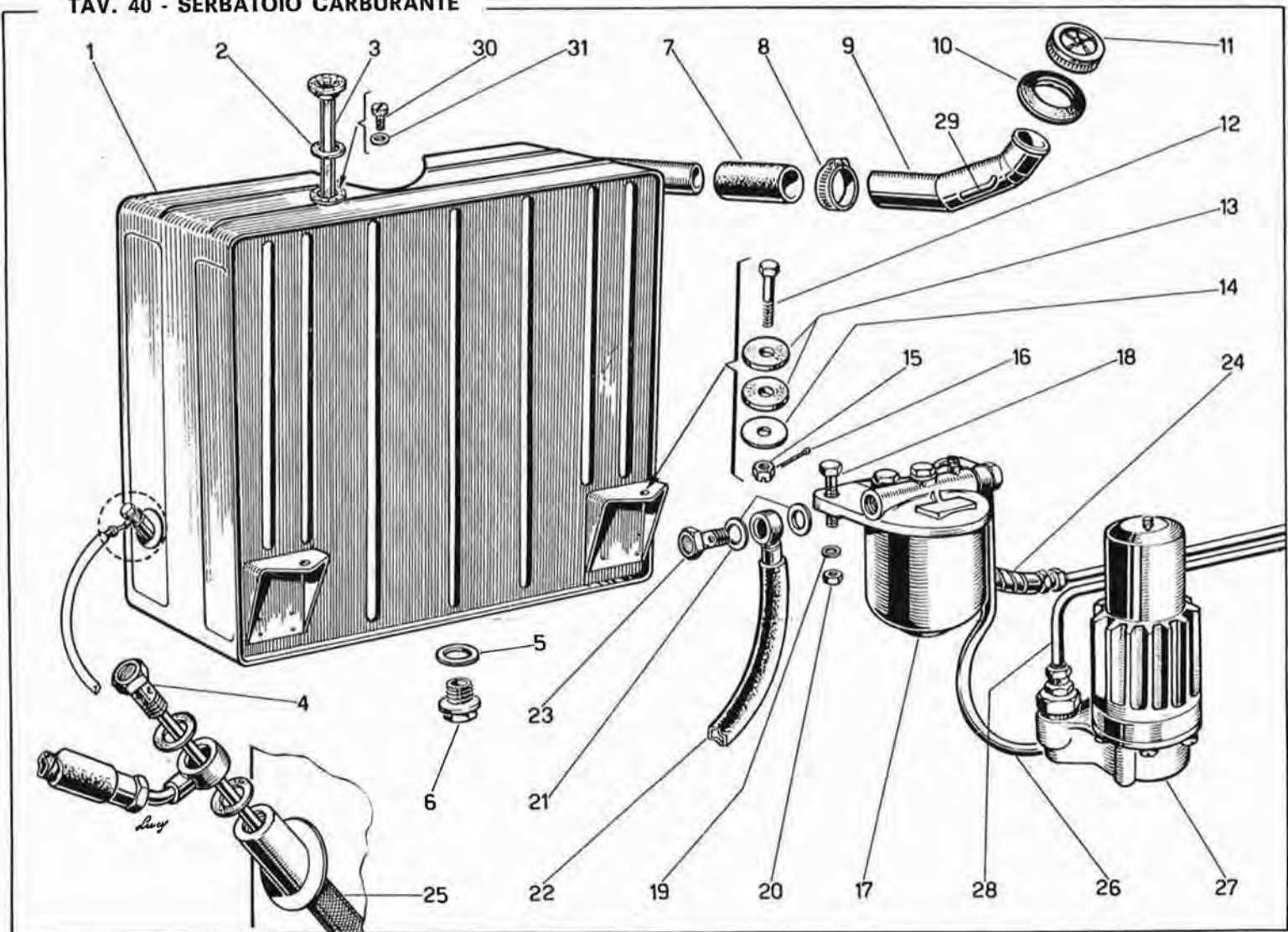

TAV. 41 - ATTREZZI NORMALI

